## KEEP UP THE SPIRIT OF GIVING

The Christmas spirit should not be simply a 48-hour matter of loving or of giving. The annual display of the teachings of Christ should be carried into the daily lives of the people throughout the year. The unfortunate, the homeless, the wanderer, the poorly clad and hungry children cannot exist on simply the Christmas basket once a year, and this we do not mean as a criticism of the custom. There ought to be some means of making this abundant giving at Christmas time, when it comes to food and clothing, a thing not necessary. When the people will keep and maintain the true Christmas spirit in their daily habits, then will we have arrived at that goal where hunger and warmth will not knock at the door of civilization.

**NEVER TOO COLD FOR SPORT --- HOW ABOUT YOUR CHURCH ?**


THE WEATHER

Washington, Dec. 27—Forecast for Northern New England: Local snows this afternoon and tonight. Sunday generally fair. Much colder tonight and Sunday. Cold wave Sunday. Tonight fresh to strong northwest winds.

# THE PORTSMOUTH HERALD

FIRST IN NEWS---CIRCULATION GREATEST

SUN AND TIDE

Standard Time

| | |
|---|---|
| Sun rises | 7.12 |
| Sun sets | 4.19 |
| Length of Day | 9.07 |
| High tide | 11.50 a. m. |
| Mon Sets | 5.13 p m |
| Light automobile lamps | 4.49 p. m. |

VOL. XXXX., NO. 78. PORTSMOUTH, N. H., SATURDAY, DECEMBER 27, 1924. Portsmouth Daily Republican, Merged With THE HERALD, July 1, 1902 PRICE TWO CENTS


# THREE DRY AGENTS SUSPENDED

# SUBMARINE LAUNCHED AT NAVY YARD

## OFFICERS ELLINGWOOD, KENT AND STEARNS SUSPENDED PENDING INVESTIGATION

### Federal Authorities Start Probe of Recent Wild Chase and Shooting Affair on Lafayette Road

Following the investigation in Portsmouth, Newburyport and Amesbury by Earle Barnard of Boston in charge of the Internal Revenue Special Intelligence Unit, Federal Prohibition Agents James M. Kent, Ralph Stearns attached to the Boston office, and Austin Ellingwood of this city were suspended on Friday by orders of the department. Their suspension was the outcome of the affair on the Lafayette Road, near the Rye line on the night of December 16 when the three men engaged in a wild chase along the highway in pursuit of an automobile in which Wilfred Ouilette, Alfred Sorols of Amesbury, Miss Helen Kendall and Evelyn Paul of Newburyport were passengers on their way to Portsmouth to attend a dance.

(Continued on Page 5)


*MARK DOWN*

*SALE*

OF

WINTER COATS

Geo. B. French Co.


## B. & M. TO DROP ANOTHER BRANCH

(By Asociated Press)

Fitchburg, Dec. 27—Official announcement was made today that the Boston and Maine railroad will close its Ashburnham station and discontinue its freight service between Ashburnham and the main line at South Ashburnham on February 7. Ashburnham selectmen have entered a protest against the decision and will demand a hearing. The Boston and Maine several months ago replaced its steam passenger train service on the branch with a big motor bus operated on the company's rails. This bus will continue to perate but it is announced it will carry only passengers and their baggage.

## MANY KILLED IN EXPLOSION

(By Associated Press)

Tokio, Dec. 27—Several hundred casualties were reported when a powder cargo exploded aboard ship in the harmor at Otaru, busines center of the Hokkaido Island group which forms the northeastern part of Japan. A disastrous fire resulted from the explosion, according to reports received here.

## FRANCE WILL NOT EVACUATE

(By Associated Press)

Paris, Dec. 26—The Allied Council of Ambasadors today agreed upon the terms of a letter to Germany announcing that the Cologne area will not be evacuated on January 10. This was the date stipulated for the evacuation in the treaty of Versailles if Germany had fulfilled her obligations under the treaty.

## HAMPTON BUYS TRACTOR AND CHEMICAL

The town of Hampton has purchased a 5-ton Best tractor for the purpose of removing snow this winter.

A motor chemical has also been purchased by the Hampton Fire Dept.

## WOMAN GIVEN PRISON TERM

Burlington, Vt., Dec. 27— Mrs. Helen Culkins, wife of Charles Culkins, local jail breaker, who was sentenced to serve from two to five years in state prnson for women at Rutland. Mrs. Culkins was implicated with her husband in looting a Burlington home some time ago and has been in the local jail since.

## BIG CROWD SEES THE V-2, LATEST UNDERWATER CRAFT GLIDE FROM THE WAYS

### Mrs. Douglas E. Dismukes, Wife of the Commandant, is Sponsor for Second of Uncle Sam's Largest Submarines

Amid the cheers of the navy yard officers, yard workmen, spectators, and the strains of The Star Spangled Banner by the Naval Band, the submarine V-2 slipped gracefully from the building ways in the Portsmouth navy yard to the Piscataqua river at 12.45 p. m. today.

The ship went off without a hitch of any kind at the appointed hour and was soon picked up by the yard tugs and made fast to her first berth on the yard water front at pier 1. The sponsor was Mrs. Maud A. H. Dismukes, wife of Capt. Douglas E. Dismukes, Commandant of the yard. She used sparkling grape juice in the christening and looked decidedly attractive in a gown of dark blue brocaded chiffon trimmed with squirrel with hat to match. She carried a bouquet of pinks and roses.

Just previous to the launching Mrs. Dismukes was presented on behalf of the yard employes with a platinum ring, with a large diamond set in the center and surrounded by opals and onyx. The presentation was made by the Commandant of the yard, Capt. Dismukes.

Following the ceremony the launching party and officers of the yard were entertained at luncheon at the home of Capt. and Mrs. Dismukes. The following were members of the party on the stand with the sponsor: Capt. Dismukes, Mrs. Dismukes (sponsor) Miss Judith Lee Dismukes, Douglas E. Dismukes, Jr., Mrs. Hench, mother of Mrs. Dismukes, Capt. and Mrs. C. T. Owens, Capt. and Mrs. W. M. Hunt, Col. and Mrs. F. M. Wise, Col. and Mrs. Hamilton D. South, Col. and Mrs. Kelton, Chaplain H. M. T. Pearce, Capt. and Mrs. G. L. Angenry, Dr. and Mrs. M. O. Warren, Lieut. Comdr. and Mrs. H. M. Branham, Commander and Mrs. H. E. Saunders, Commander and Mrs. Ralph Warfield, Mr. Ricker, Poland Springs, Me.; Mr. and Mrs. C. K. Cummings, Boston; Dr. H. M. Castine, Harrisburg, Pa.; Dr. and Mrs. Sweetser, Merrimac, Mass.; Lieut. Comdr. Woodworth, Washington, D .C.; Mr. Faxon, St. Paul's School; Mrs. Weston, Pennsylvania; Miss Kunkel, Pennsylvania; Mrs. Tuck, New York.

The V-2 will be in command of Lt. Comdr. Geo. A. Rood when commissioned.

This vessel is a sistership to the U. S. S. V-1, which was launched at the Portsmouth navy yard on July 17, 1924.

These submarines are twice as large as any which have ever been built in the United States and the largest vessels constructed and launched at the Portsmouth navy yard since the Civil War.

The V-2 is the second of the large sea-going type of fleet submarines of which nine (9) were authorized by the act of Congress of August 29, 1916. The V-2 was laid down on October 20, 1921, and it is expected that this vessel will be commissioned in the summer of the coming year and leave the yard for builders trials shortly thereafter. Work on the V-2 was practically suspended during the years 1922-23 owing to lack of funds.

MRS. MAUDE A. H. DISMUKES
Sponsor for Submarine V-2

The V-2 is designed primarily to accompany the fleet at sea in any weather and to maintain any speed of which the fleet itself is capable. The following are its principal characteristics:

Length over-all—341 ft. 6 in.

Breadth, maximum—27 ft. 6 5-8 in.

Displacement, surface—2164 tons.

Speed—Surface 21 knots; submerged, 9 knots.

The vessel is propelled by four (4) Diesel engines, two of which are connected directly to the propeller shafts by friction clutches and two of which are connected indirectly by an arrangement of electric drive similar to that now standard for all capital ships of the United States Navy. By this means either pair of engines may be used alone to drive the vessel at slow or moderate speeds and both pairs may be used when high speeds are required. The forward or electric drive engines are of the Bureau of Engineering type manufactured by the Government at the New York navy yard. The after or mechanical drive engines are of the Sulzer type, built by the Busch-Sulzer Bros.-Diesel Engine Co. of St. Louis, Mo. The total maximum horse power of all four engines is 5500.

Armament consists of six 21-in. torpedo tubes, one 5 in. 51 calibre rifle and two Lewis machine guns.

On account of its large size it is not likely that the V-2 when in port will be secured alongside a submarine tender as has been customary with the smaller submarines built to date. Furthermore, the duty which this vessel will be called upon to perform will necessitate cruising under much more exacting conditions than have formerly obtained, and for these reasons the V-2 and her sister ships have been provided with additional facilities to render them comfortable and to the fullest extent self sustaining.

Many new features have been adopted, following standard practice on battleships, light cruisers, destroyers and other surface vessels. These new features have been made possible by the increase in size of the vessel, by careful design and extensive development to meet the particular needs of the submarine service.

To provide for communication with the shore and other vessels two boats will be carried, one a Navy standard 24 ft. whaleboat and the other a standard 24 ft. motor launch. The engine of the latter boat is of the latest type and will be provided with a watertight cover designed to withstand sea pressure when the vessel submerges. Two special derricks with power winches will hoist these boats in and out of the water and the customary boat booms and gangways will be fitted as on larger vessels.

Provision has been made for an ample supply of fresh water. When the Diesel engines are in use water is distilled by the utilization of the heat of the exhaust gases. When the engines are idle, a special oil fired boiler

(Continued on Page Four)

U S PLASTER in red top BAGS

applied by a good plasterer makes walls and ceilings that are smooth, hard and strong—the kind that hold the decoration longer and cost you less. This superior plaster is sold by

**Littlefield Lumber Co**

**Square Deal Building Materials**

63 Green St. Phone 74.

Send Contribution to Family Welfare Association.

**TOBOGGANS**

**SKIIS**

**SKI POLES**

**FLEXIBLE FLYERS**

**John G. Sweetser**

Tel. 310. 129 Congress Street.

**Portsmouth Trust & Guarantee Co.**

**Safe Deposit Boxes**

**$2.00 to $10.00**

**a year**

**New Hampshire National Bank Building**

**Well Groomed**

THE NECESSARY ASSET OF EVERY SUCCESSFUL BUSINESS MAN TODAY

We cut and tailor a garment to blend with your particular personality. To fit you properly your clothes must be

"MADE FOR YOU"

LET US PROVE IT

**J. H. SMITH, MERCHANT TAILOR**

State St. Opposite Postoffice.

WHY NOT TRY

**Pea Coal**

**Just the Coal for Light Burning**

**The Consolidation Coal Co. Inc.**

277 Market St.

Phone 90. Chas. W. Gray, Local Manager

# LOCAL STUDENTS AT KEENE WRITE FOR THE HERALD

Pupils at the Keene Normal school were required by their English teacher ta write articles for publication in their home paper. Articles written by local pupils at the school for publication in The Herald were as follows:

To the Senior Class of Portsmouth High School.

Dear Students:—

As this is your last year in dear old Portsmouth High school naturally your thoughts turn toward your future. To those of you who are seeking a higher education and are bewildered by the number of schools which you might possibly attend, I would advise turning your attention to the wonderful opportunities New Hampshire offers you in her two State Normal schools. No doubt you know one of these is located at Plymouth and the other at Keene.

The curricula, which are a two-year elementary school course, a three-year high school, and a three-year domestic arts course are, as you see, varied enough to suit any personal taste. There are various possibilities of specializing in certain subjects also.

Since athletics, such as hockey, basketball, tennis, hiking and baseball, are indulged in to a great extent outside of school hours, those to whom they appeal have a wonderful opportunity before them.

There are various organizations, such as "Le Petit Solon" (a French club), a debating club, rifle club, musical clubs, an athletic association and a radio club, which furnish social intercourse between the students and the faculty, for you know

"A little nonsense now and then
Is relished by the wisest men."

I am sure you will not regret your choice of either of the schools and trust that you will increase Portsmouth's number enrolled.

Sincerely,
ELIZABETH GREENBERG,
P. H. S., '24

Men Students at Keene Normal School

The boys of graduating classes are beginning to be attracted to the normal courses in New Hampshire as in other New England states.

For several years Keene has had very few men students and the positions they have secured upon leaving school have been excellent. The course which they elect is modified by elections according to their needs. Those who wish to prepare for grammar school principalships should elect the elementary course. Those who wish to teach in junior and senior high schools should elect the high school course.

There is a growing demand for supervisors of manual training. Students who wih this work should elect the industrial course. In this course special work is given in wood working, printing, book-binding, concrete and automotive mechanics. High school graduates can gain information about this course from the director.

ELMER SYLVESTER,
Keene Normal, '27

A New Course

Portsmouth Herald:

Keene Normal school has for the first time in its history opened a new industrial course for young men. The work is in charge of Prof. C. A. Adams, formerly of Tufts College. The course requires four years of manual training in high school work. This, with the special work in woodwork, mechanics, etc., gives the student a very high standing.

Time is taken on each of the subjects to enable the student to go out and teach them.

The enrollment for the first year bespeaks the interest of the young men of the state.

FRANCIS MOLLOY,
Keene Normal, '27

A PRECIOUS PROMISE

To Mrs. Fred L. Leach

We saw the midnight tapers burn,
In a home across the way.
And one day saw upon the door
Death mark, a floral spray.
We knew that the Death angel,
Again had called away
A loved one, and two vacant chairs
Are in your home today.

Where holly wreaths at Christmas time
Told of the Christ Child's birth
Cypress, emblem of mourning now
Shows blight of Yoletime mirth.
Death took the husband of your youth
And a father's only boy.
To a sister and a daughter gives—
Sorrow, not Christmas joy.

To live in hearts when we are gone,
Is not to pass away.
And memories now precious and dear,
Friends keep of Fred today.
The golden rule throughout his life
He ever kept in view—
To do to others as you would
Have others do to you.

Our Saviour's birth, a risen Lord
Christmas and Easter bring,
Portrays the manger, cross, the grave
From which Christ took Death's sting.
In His word a precious promise,
God to the mourner's give.
Says—As in Adam all must die
In Christ they all shall live.

—CLARA A. LYNN.

Dec. 25, 1924.

**Hall's Catarrh Medicine** will do what we claim for it—rid your system of Catarrh or Deafness caused by Catarrh.

Sold by druggists for over 40 years

F. J. CHENEY & CO., Toledo, Ohio

GOOD COAL NEVER GOES ON STRIKE!

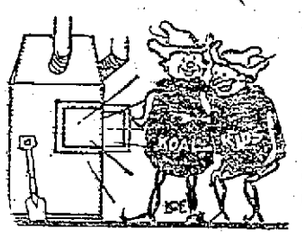

A BLAZE with enthusiasm—always on the job—working for your comfort day and night— that's the way our coal serves you. Best the mines produce—makes friends with your furnace and with your family. Phone.

**C. E. WALKER & CO.**

State, Water & Daniel Sts.

Call 236 or 237

**FURS**

**The Delightful Gift**

Especially will this be true if you make your selection here. The styles and the value add to the attractiveness of the gift.

MILDRED D. CALL

Phone 583-W.

Hartford Bldg., 86 Congress St.

**MUSIC AND THE DANCE**

Semi-Annual Public Combination of the Two Arts by the

**Portsmouth School of Music**

MR. WHITMAN'S—Advanced Piano Class in Scholarship Test.
MR. STANTON'S—Dancing Class.
25 Solo Dancers
Selected Orchestra.
Presentation by Whitman.
FREEMAN'S HALL, Monday Eve., Jan. 12, 7.30 o'clock
Admission 50c

## GREENLAND

Federated Church

Rev. Elmer F. Newell, pastor.

Sunday services in the Conogregational church:

10.45 a. m. Weather permitting, union service of church and Sunday school. A pageant, "From Many Lands," will be given. Preceding the pageant there will be a short program by the primary children and a brief address by the pastor on: "Us and Others, or What We Get and What We Give at Christmas." The children are requested to bring their gifts on Sunday morning for the Franklin Home and these gifts will be sent at once. Gifts of money will be sent to the needy children of the world. Everyone come Sunday morning.

Monday, at 3 p. m. all Y. M. C. A. boys will meet at the Y. M. C. A. hall.

Saturday, Jan. 3, at 2.30 p. m. the Camp Fire Girls will meet at the Brick school, with Mrs. Brightman in charge.

Saturday, Jan. 3, at 7.30 p. m. the fourth quarterly conference will be held at the parsonage with Rev. E. A. Durham of Haverhill, Mass., in charge.

## RYE

The Every Other Tuesday Club will have an open meeting on Tuesday afternoon, Dec. 30 at 2 o'clock at the Congregational vestry. Mrs. Alice Squires Gardner will talk on "The Care of the Skin, Hair and Hands." Miss Keith Bickford, violinist, and Miss Priscilla Duncan, pianist of Portsmouth will render musical selections. All interested are cordially invited to attend.

Mr. Coker who is doing research work at Durham, has accepted the position as principal of the Wedgewood school at Rye to fill the position made vacant by the resignation of Miss Martine Chase.

Skating is fine. The enthusiasts are enjoying the best skating in recent years. The sale of skates in this city has been bigger than ever before.

## ARE CONSIDERING GENERAL STRIKE

Scranton, Pa., Dec. 26.—Delegates representing 80,000 mine workers of the Scranton district will meet in Wilkesbarre Saturday night to consider calling a general strike in sympathy with the 12,000 employees of the Pennsylvania Coal Company who have been idle at Pittston for the past month.

Call 1704 Taxi. Lowest rates.

**$2,000.00**

**for Solving Cross Word Puzzles**

You have been solving cross word puzzles for the fun you got out of it. Now solve them for both fun and money—real money, substantial sums ranging from $1 to $500.

The big New Year's Series cross word puzzle contest began in today's DAILY ADVERTISER gives you the opportunity to turn your skill into hard cash—do not miss it!

*Solve this Puzzle. It will start You on the Way to Winning One of the Big*

**$500 Cash Prizes**

or One of the 274 Other Money Awards

*DON'T DELAY—ENTER TODAY! NOW—START WITH THE PUZZLE PRINTED BELOW!*

This is the First of a series of 30 that will be run in the Boston ADVERTISER, one each day, for 30 days.

**No. 1-BOSTON ADVERTISER NEW YEAR'S SERIES CROSSWORD PUZZLE**

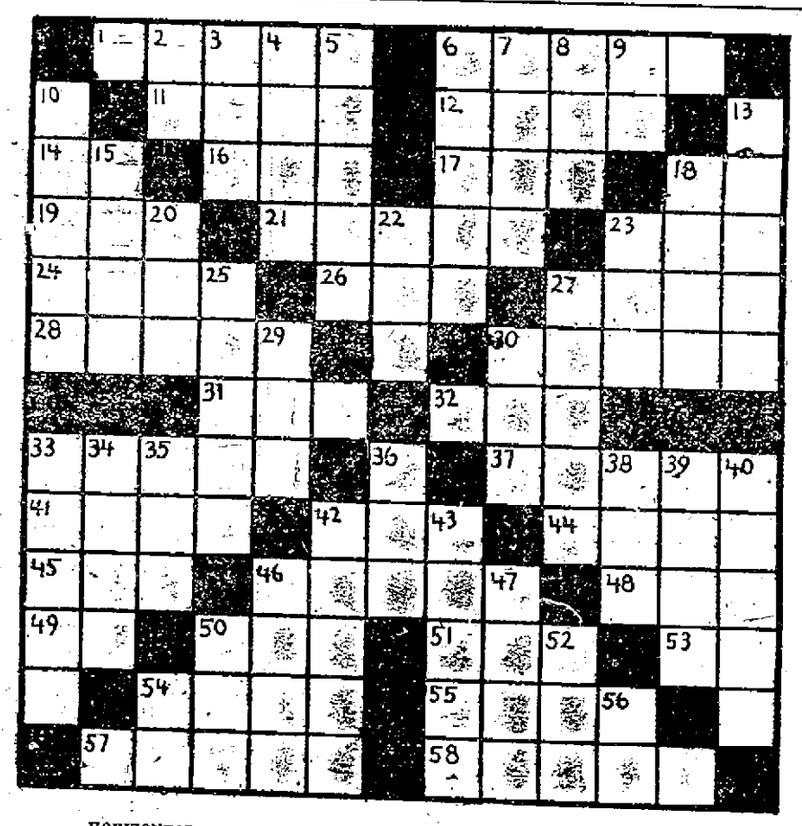

HORIZONTAL

1—Hue
6—To put away
11—A knot
12—Sound
14—Musical term
16—A toy
17—A beverage
18—Interjection
19—To do
21—Swift
23—A type of snowshoe
24—Where goods are sold
26—Yonder (abbr.)
27—A prickly seed case
28—Fame
30—Something abnormal
31—Moist
32—An exclamation
33—Covered with stone
37—A cattle farm
41—A prince
42—Female deer
44—To deal out sparingly
45—A beverage
46—Intended
48—Combat
49—Indefinite article.
50—A wound
51—A bean
53—Negation
54—Part of the face
55—Second-hand
57—Beneath
58—A treatise

VERTICAL

2—A preposition
3—A building site
4—Scout
5—To pay back
6—To dye
7—Related
8—A number
9—A musical note
10—A rush
13—To evade
15—To reflect sound
18—A vegetable
20—Unit of weight
22—A vessel
23—To Prosecute
25—Strength
27—Wide
29—A color
30—A preposition
33—Part of a flower
34—Part of a prayer
35—By way of
36—A snake
38—At present
39—A Scotch tribe
40—A bird
42—To hinder
43—To follow
46—To ponder
47—To throw
50—An animal
52—Affirmation
54—Negation
56—Baby's "Papa"

**CASH PRIZES**

| OLD YEAR SERIES | | NEW YEAR SERIES | |
|---|---|---|---|
| FIRST PRIZE | $500.00 | FIRST PRIZE | $500.00 |
| SECOND PRIZE | 100.00 | SECOND PRIZE | 100.00 |
| THIRD PRIZE | 50.00 | THIRD PRIZE | 50.00 |
| FOURTH PRIZES—(15 awards of $10 each) | 150.00 | FOURTH PRIZES—(15 awards of $10 each) | 150.00 |
| FIFTH PRIZES—(20 awards of $5 each) | 100.00 | FIFTH PRIZES—(20 awards of $5 each) | 100.00 |
| SIXTH PRIZES—(100 awards of $1 each) | 100.00 | SIXTH PRIZES—(100 awards of $1 each) | 100.00 |
| Total | $1,000.00 | Total | $1,000.00 |

A GRAND TOTAL OF $2,000.00 IN CASH AWARDS

Rules and Regulations Published in the Boston Advertiser Every Day

**SOLVE THE ABOVE PUZZLE**

Then Get Number Two in Tomorrow's

**BOSTON SUNDAY ADVERTISER**

# HAVE CHRISTMAS TREE IN VESTRY

## Enjoyable Entertainment by Children of Methodist Sunday School

The children of the Methodist Sunday school had their Christmas entertainment and tree in the vestry of the church last evening. The room was decorated with evergreens. A large Christmas tree well filled with presents for all added much to the beauty of the decorations.

The entertainment consisted of recitations and songs by younger members of the school, carols by the whole school and a play entitled "Teaching Tillie" by the older classes.

The program was as follows:

Rec., Address of Welcome, Frances Grant
Song, "Oh, Little Town of Bethlehem", School
Prayer, Rev. E. S. Tasker
Song, Primary dept.
Rec., The Merriest Day, Doris Beane
Rec., A Little Girl, Dorothea Kelley
Rec., a Little Greeting, Alberta Furey
Rec., Away in the Manger, Emma Marden
Rec., The Nicest Day, Helen Snook
Rec., The Baby Jesus, Arthur Weeks
Rec., A Christmas Speech, Ernestine Cleary
Rec., The Day We Love, George Grant
Song, Hark! the Herald Angels Sing, School
Rec., The Christmas Story, Mildred Bickford
Rec., Early Rising, Arthur Gilker
Rec., Favorite Christmas Meals, Charles Trafton
Rec., My Choice, Muriel Clarfl
Exercise, Suse's Plan, Lester Noel and Florence Rowe
Song, O, Come All Ye Faithful, School
Rec., The Gift Jesus Brought, Robert Twombly
Rec., Why We Sing, Marion Pio
Rec., Christmas Brightness, Priscilla Greenaway
Rec., Why I Speak, Erdene Beane
Rec., The First Christmas, Earle Rowe
Rec., How Provoking, Anna Baum
Song, School
Remarks, Rev. E. S. Tasker
Play, "Teaching Tillie"

Characters

Miss Christmas, Evelyn Varney
Ned, Forrest Hodgdon
Bess, Lydia Ramsdell
Messenger, Fred Howell
Tillie, Eleanor Bridle
Stars, Lyla Grant and Easter Nolan
Bells, Fred Rowe
Carols, Norman Brown
Christmas Greens, Urban Beane
Candles, Louise Ramsdell
Stockings, William Volz
Toys, Frances Clark, Elizabeth Pike
Candy, Elleanor Sanford
Christmas Tree, Fred Howell
Spirit of Christmas, Virginia Sanford
Carol, Mrs. Guptill's class

The entertainment was in charge of the teachers of the primaray department, Mrs. Gertrude B. Neely, Miss Sibyl Cheney and Miss Esther Cox.

At the close of the entertainment Santa Claus made his annual visit.

During the evening Rev. and Mrs. Tasker were presented with gifts by the Men's Brotherhood and the Philathea class.

FRECKLES AND HIS FRIENDS. BY BLOSSER

Willie Got It

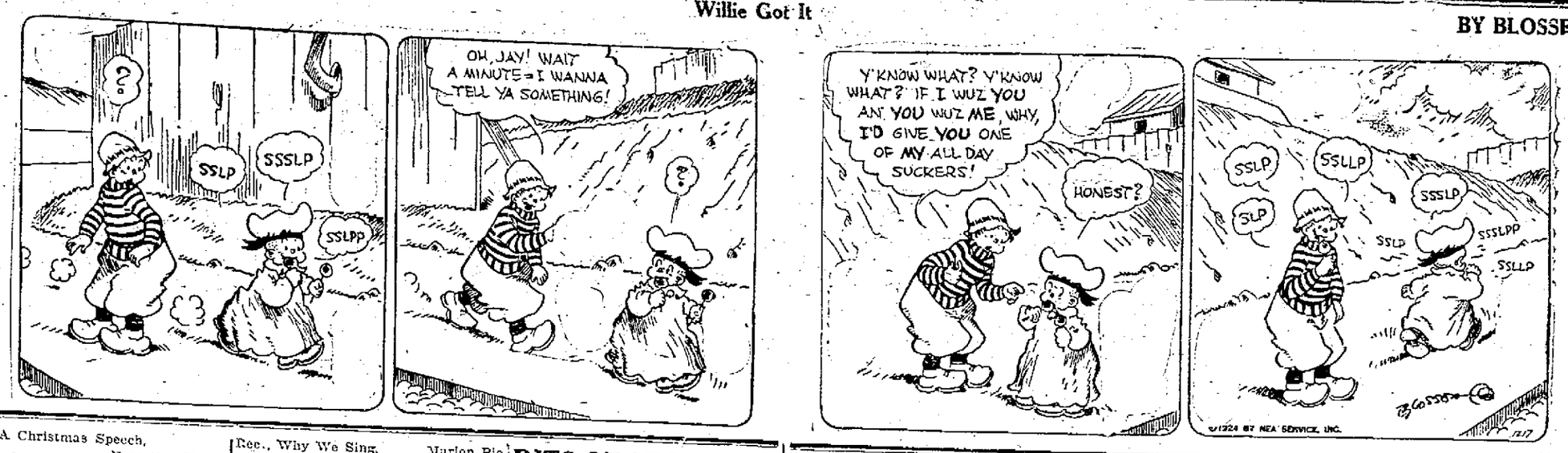



# Now For Xmas 1925

**SAVE EACH WEEK**

50 Weekly Payments, With Interest

| | |
|---|---|
| .50 each week amounts to | $ 25.42 |
| $ 1.00 each week amounts to | 50.84 |
| 2.00 each week amounts to | 101.68 |
| 5.00 each week amounts to | 254.20 |
| 10.00 each week amounts to | 508.40 |

**Piscataqua Savings Bank**

Piscataqua Thrift Club

Open Saturday evenings—December 27th and January 3rd.



# Skates Sleds Skiis Snow Shoes

# H. T. WENDELL

"THE HARDWARE STORE"

2 Market Square. Phones 850 and 851.



ALWAYS SATISFACTORY

**Golden Sheaf Pure Milk Bread**

**REAL BREAD --- ASK YOUR GROCER**

**H. G. ROBINSON**

Distributor Phone 1125-Y.



# ANNOUNCEMENT

The store at 117 Market St., (between Costello's and Muchemore & Rider Co's) has been opened with a fresh and complete stock of Flour, Grain and Feed, including the well known and justly popular Wirthmore Poultry Feed and Stratton's "24" Stock Feed. Patronage is respectfully solicited. Telephone 2140.

**I. A. COLEMAN**


THE SALVATION ARMY,
202 STATE STREET

A Bright Spot in a Dark Place

Capt. Charles Miners, officers in charge.

Ensign Fred McKinnon, assistant.

Open air rally at the corner of High and Congress street, 7.30.

Inside meeting at 8 o'clock, conducted by the officers, Miss Benson assisting.

Sunday:

Meeting at the county jail at 10; members of the Salvation Army only.

Company meeting and Sunday school at 1.30. Subject, "The Journey of Life." Leader, Junior Sergt. Major Porter.

Christians praise service at 3 p. m. A meeting of short testimonies and song, visitors taking an active part.

Young People's Legion at 6. Subject, "Remembering the Past." A meeting for all young people.

Great Salvation meeting at 8; a battle for souls. Special songs and readings arranged for each Sunday night service. Old-fashioned gospel hymns which you will enjoy sung by the congregation. A hearty welcome awaits all. People of all nationalities invited to the meetings, where we preach Christ and Him crucified.

Public Auto Licenses are due and payable on or before the first day of January 1925. Failure to comply with this ordinance is punishable with a fine of not less than twenty dollars for each offense.

EDWARD A. WEEKS, Jr.,
City Clerk.
5t d26


# ALLINSON'S Candy Dept.

**Our 60c Chocolates 49c Saturdays**

AGENT FOR

**Foss, Whitman and Cynthia Sweets**

**ALLINSON**

DRUGGIST

Est. 1833. Phone 2.


# BITS OF SPORT OF LOCAL INTEREST

The High school basketball team is working out daily under the careful eyes of "Dugan" O'Leary, former High school star. O'Leary has charge of the squad in the absence of Coach Rice. The boys are looking good and are being taught the fundamentals of the game as well as some inside basketball. There is a wealth of material and at this stage of the game the squad shapes up very well. With the limbering up obtained in the vacation work-outs the team should be ready to get down to real hard work as soon as school opens.

Gunboat Jack added another Kayo to his long list on Christmas when he knocked out Sammy Marco of Boston in their battle staged at Lebanon. This battler is sure showing that he has the goods. He is meeting anyone who will step into the ring with him and finishing all his victims in short order. If he continues to go at this clip it will not be long before he is annexing one of the numerous crowns that are floating around.

Owen Carroll of Holy Cross, the premier pitcher in the college ranks today, has signed to play with the Detroit Tigers. The Tigers think so much of Carroll that they claim that he will need no minor league experience. He will start with the Detroit team next summer.

All sorts of trades are going on in the big leagues these days if the "dope" of the wise ones is to be relied upon. However, few of these so-called deals seem to materialize.

New Year's day will find the football season giving its last spurt. Notre Dame and Penn., Stanford and California will uphold the laurels of the East and West in intersectional games. While they are considered the last games of the season just past they are in reality the first games of the 1925 season.

The football bosses are now in conference on the rules which will be used in the game next year. Last year there were no appreciable changes made in the game and it looks as if the rule books for next year will read about the same. The topics which are coming in for a great deal of consideration are the forward pass and the try for point after touchdown. The latter could be done away with without any harm to the game, but it is doubtful if the forward pass can be eliminated from football without materially affecting the game. It is one of the real thrills of the game and should remain. If anything is eliminated it should be the field goal. A team that wins only by the prowess of the toe of one of its members doesn't deserve victory. An instance of this was shown in the Army-Navy game, in which Captain Garbisch of the Army kicked four field goals for a total of 12 points which beat the Navy. Here is a man not even in the backfield, but who was taken from the center of the line to kick field goals. While it is a credit to the ability of the man to be able to kick so well, one can hardly say that the Army team won on its merits. So, when talking of eliminating something from the great college game, the "powers that be" should think of the field goal and not the forward pass.

# BOWLING

Sixteen fought out the weekly roll off at the Arcade alleys Friday night and though Jack Renner was shy for the hundred count he won by one pin over McWilliams. The second and third men, Budha and Ward, were tie. Only four of the bowlers hit the century mark. The summary:

| | | | |
|---|---|---|---|
| Renner | 97 | 87 | 99—283 |
| McWilliams | 109 | 88 | 85—282 |
| Budha | 95 | 77 | 99—281 |
| Ward | 98 | 82 | 101—281 |
| Stankey | 99 | 104 | 86—279 |
| Fowler | 90 | 86 | 100—276 |
| O'Leary | 88 | 92 | 88—268 |
| Neill | 87 | 93 | 84—264 |
| Wendall | 90 | 69 | 98—257 |
| Mitchell | 77 | 94 | 86—253 |
| Kingsbury | 94 | 78 | 85—257 |
| Tibbetts | 78 | 82 | 91—251 |
| Terrio | 82 | 88 | 80—250 |
| Keefe | 70 | 87 | 79—236 |
| Moody | 73 | 75 | 74—222 |
| Pridham | 83 | 73 | 67—223 |

# KITTERY POINT

Kittery Point, Dec. 27—The Congregational church services will be held at the Community house during the winter months.

Mr. and Mrs. Clifford Lowd have returned to their home in Conway, N. H., after spending Christmas with the latter's parents Mr. and Mrs. C. E. Phillips.

Miss Marian Day of Manchester, N. H., is the guest of Mr. and Mrs. J. Martin.

Miss Marion Favour and friend Shirley Babcock of Boston are visiting Mrs T. B. Hoyt for a few days.

Miss Hilda Drew of Eliot is visiting relatives here for two weeks.

Everybody dance at the New Year's Frolic, Sugrue Hall, Kittery. Music by Hall's Orchestra. 3t d26

Mr. and Mrs. Edwin Phillips and daughter have returned to their home in Dedham, Mass., after a few days visit in town.

Miss Bernice Billings of Boston is visiting her parents, Mr. and Mrs. Albert Billings.

Mis Julia Martin of Boston spent Christmas with her parents Mr. and Mrs. J. Martin.

Captain Amos Amee of the Shoals has been spending a few days at his home here.

Congregational Church—Rev. John Graham, minister: 11 a. m., morning service, which will be held in the community house; 12, Sunday school; 7, evening service.

Baptist Church—Rev. H. E. Young, minister; 11 a. m., Morning worship; 12, Sunday school; 7, evening service.

First Christian Church—Rev. M. H. Turner, Minister. 11, morning worship; 12, Sunday school; 7, evening service.

Mrs. W. T. Coffin and daughter Miss Beatrice of Taunton, Mass., are spending a few days with relatives in town.

MIDDLE ST. BAPTIST CHURCH

Rev. Elisha M. Lake, minister.

Bible school at 12 m.

Services at 10.30 a. m. and 5 p. m.

At the morning service the pastor will speak of "The Certainties of the New Year."

At the 5 o'clock the Christmas pageant, "Bethlehem" will be repeated.

You are cordially invited to attend these services.


**ASTHMA CURBED OVERNIGHT**

**We Guarantee Complete Relief**

Perhaps you have become discouraged after trying all kinds of remedies, but we have a new prescription by a Cleveland specialist which we *know* will give you complete relief. In fact we *guarantee* it to relieve in 24 hours or your money back.

It is called Dr. Platt's Rinex Prescription and is taken in simple capsule form 3 doses a day. No harmful drugs or bad after-effects. It simply goes direct to the *cause* of Asthma—toxic infection—and neutralizes it.

Come in and get Rinex today and sleep tonight. We guarantee it.

Sold by G. E. Philbrick.



# NOTICE

Our Entire Stock of Fixtures Marked Down to

**Lowest Possible Prices**

All New Stock of Highest Quality.

Free Installation

**PATTERSON ELECTRIC CO.**

68 High St. Tel. Con.

Open from 1 to 7 P. M. Sat. Until 9.30


## BROKE HER LEFT WRIST BY FALL

Mrs. Thomas McWilliams of Sagamore avenue sustained a fracture of her left wrist on Thursday by a fall on the way to her home from church. She was treated at the Portsmouth Hospital.

Miss Frances B. Lewis of Washington, D. C., is spending the holidays with her parents, Mr. and Mrs. Charles E. Lewis of Islington street.


# Join Our Christmas Club 1925

# Portsmouth Trust & Guarantee Co.

N. H. NATIONAL BANK BUILDING

**Open Saturday Evenings, Dec. 27 and Jan. 3**

**Join Now**



# CONTINENTAL

**SANITARY CLOTH**

# Window Ventilators 60c

**MUCHEMORE & RIDER CO.**

Telephone 1454. 123 Market Street.



**Reinewald's Music School**

TEACHES

CORNET, VIOLIN, BANJO, TROMBONE, MANDOLIN.

For a Christmas Gift call and look over our New and Used Cornets, Violins, Banjos and Musical Instruments.

Have a Bargain in a C & Alto Saxophone, Cello and Trombone

Agent for Gibson Banjos and Mandolins

**R. L. REINEWALD**

Ex-Bandmaster U. S. N. Band and 8th Regt. M. V. M.
85 Middle Road (off Middle Street)



# Clearance Sale of All Coats and Suits

**DRESS GOODS AND ALL KINDS OF DRY GOODS**

559 Islington Street.

# THE PORTSMOUTH HERALD

Telephones—Editorial 38, Business 37.

Established September 23, 1884

Published every evening, Sundays and holidays excepted, by The Herald Publishing Company. Terms $5.00 a year when paid in advance; 50 cents a month; 2 cents per copy, delivered in any part of the city or sent by mail. Communications should be addressed to F. W. Hartford, Editor. Advertising rates reasonable and made known upon application.

Entered at the Portsmouth, N. H., postoffice as second-class mail matter.

**For Portsmouth and Portsmouth's Interests**

A PAPER FOR THE PEOPLE

MEMBER OF ASSOCIATED PRESS. The Associated Press is exclusively entitled to the use for publication of all news credited to it or not otherwise credited in this paper and also the local news published here. All rights of republication or special dispatches herein are also reserved

Portsmouth, N. H., Saturday, December 27, 1924.


## Traffic Responsibility

"The Motor Danger Grows," reads a headine, and a lot of persons who do not drive cars exclaim loudly against the automobile pest. A lot of others who do drive cars exclaim loudly against the insolent pedestrian. Probably both sides are right.

Secretary of Commerce Hoover discussing this situation remarks:

The motor car is the greatest development of 20 years, both economically and socially. But if we wish for its fullest development we must reduce its terrors.

"There are three broad methods of approach to remedy. First through prevention and safeguard; second, through much stronger punishment for violation of the rights of others; third, through education as to its responsibilities."

It is worth noting that Mr. Hoover does not say "punishment for motorists who violate the rights of pedestrians." There is violation on both sides of the windshield, and until motor car and pedestrian traffic are entirely separated from each other in some future ideal solution of the problem there must be consideration and good sense practised by both groups.

In a community in which a young girl was recently killed while jay-walking 100 feet from the regular cross-walk, street car pasengers were discussing the matter. One passenger remarked that he didn't dare drive in the city in bad weather because the danger of skidding made it so much harder to dodge people who dashed out from the curb at unexpected places or who tried to thread their way through traffic when the "Go" signal was against them. "And yet," remarked a fellow pasenger, "as you walk more, I'll bet you will start jay-walking yourself. I've caught myself doing it a couple of times just lately, and I've had a couple of narrow escapes, too."

There needs to be more respect for the "rights of others" whether one is driving or walking, and more education as to individual responsibility in making the highways safe.

## New Treasury Bonds

With the closing of the period of exchange of Liberty Bonds for the new treasury 4 per cent government bonds it has been pointed out that through the cash subscriptions and exchanges for the new issue that the United States will save an aggregate of one million four hundred thousand dollars in interest. Many of the issues exchanged for the new bonds were those maturing next March and much of the indicated saving is in the difference in interest in the several issues.

It is an interesting fact that in all of the discussion of the treasury affairs on the floor of the house of representatives and the senate and in committee, there has been a gneral disposition to concede that Mr. Mellon has handled the practical operations of treasury financing in an admirable manner and with advantage to the government. This has been conceded by those who have sharply differed with Mr. Mellon on general policies. The general feeling in Washington is that the success of the recent financing puts the treasury in good position for many months ahead.

The fact that the public has shown a disposition to take recent foreign loans, coupled with the heavy oversubscription of the new treasury 4 per cents, is regarded as clearly indicating that the American public has an enormous reserve of funds seeking sound investment and that the country as a whole in spite of some unfortunate phases of the industrial situation is in a strong and healthful condition.

## Quick Thinking

The ingenious method of tests devised by Dr. E. A. Moss for comparing the quickness with which different persons respond mentally, and described by him before the annual convention of the National Civil Service Reform League in Washington, while not conclusive are interesting.

A revolver was attached to the brakes of an automobile. The doctor had another. The test was to see how quickly the driver's brains got in motion to stop the car after hearing the first shot. The comparison of the time between the shots being the comparison of their mental alertness.

As between a college man, a college woman and a taxi driver, the taxi driver was by far the quickest, with the college woman next and the college man last.

A forty-four word letter received by the Smithsonian Institution is contained in the eye of a needle. It is so small it must be magnified 88 times before it can be read. Its dimensions are so minute as to be uncomprehensible to the lay mind. The note of pride in the letter is more than pardonable. "This is a crude, hurriedly prepared large sample of micro-engraving," it reads, "I trust it will contain a moment of interest to the regents and regret that time prevents preparing an exhibit more worthy of their inspection. Believe me to be, your cordially, Alfred McEwen." It seems impossible that a smaller readable missive could be made.

The Cologne Cathedral in Europe plans to have the largest bell in the world toll its invitation to all faithful worshippers in hearing. The bell which weighs 25 tons, has already been completed and will soon be installed in one of the towers of the famous edifice.

# BOSTON & MAINE MAY ABANDON CONCORD BRANCH

The proposed abandonment of 1,000 miles of railroad by the Boston & Maine will of course have a tremendous effect on this state. Not only will such railroads as the Manchester & Milford, the New Boston branch, the Belmont branch and the Henniker branch be given up forever, but there is a serious question whether certain railroads that were formerly big earners of money are to be operated in the future.

For instance, it is said, that the books are now being balanced in Boston on the railroad between Portsmouth and Concord, a road that has in past years done a tremendous business and paid big dividends,, but it is suspected that the road is losing money and will be included in the 1000 miles of Boston & Maine system that is going to be thrown onto the junk pile.

This would eliminate from the railroad map such thriving towns as Raymond, Candia, Epping, Auburn and Stratham.

## NEWS OF THE NAVY AND NAVY YARDS

**Will Go to the U. S. S. Wright**

H. M. Fahrenback, Boatswain's Mate, attached to the yard reading room will report for duty on the U. S. S. Wright following a furlough of 15 days at his home in Newmarket.

**Back From Leave**

John J. White, fireman, J. F. Sullivan seaman, and H. G. Young, ship's cook, all attached to the yard tug James Wooley, have returned to duty following a leave of absence.

**Will Report Here Next Month**

Lieut. Comdr. Geo. A. Rood who will command the V-2 when commissioned, will report in the local yard next month. He is now on duty in the office of Inspector of Engineering Material in New York City.

**Witnessed Launching**

It is estimated that between 500 and 700 people visited the local yard today to witness the submarine launching.

**Put on Extra Boat**

The ferryboat 132 was put on the route today to assist the regular ferry 1048 in carrying visitors to and from the yard.

## $300 ALIMONY TO MRS. RHINELANDER

Nyack, N. Y Dec. 27—Supreme Court Justice Tompkins today awarded $300 a month alimony to Alice Jones Rhinelander pending trial, for the annulment suit brought by her husband, Leonard Kip Rhinelander, after their marriage last October. Rhinelander, who is wealthy in his own right and also is the prospective heir to millions charges that his wife is part negro and that she fraudulently represented herself as white when they were married.

## WAS ORDAINED 36 YEARS AGO

Thirty years ago on Christmas day the Rev. John J. Brennan pastor of the Holy Trinity Church, Somersworth, celebrated his first mass in St. Mary's Church, Dover. He was the first Dover boy to be ordained to the priesthood.

**"THE GRACE OF JESUS CHRIST"**

At the South church (Unitarian) Sunday morning the minister, Rev. William Safford Jones, will preach on "The Grace of Jesus Christ," a sermon for the Sunday after Christmas and the last Sunday of the year. The choir will sing the following anthems: "Soft Sabbath Calm," Shelley; "Teach Me to Pray," Dressler; "Ring Out, Wild Bells," Gounod.

Visitors will receive a cordial welcome at this and every service. There are always strangers in the congregation, but they go away feeling that they are friends.

**MUSICAL SERVICE**

A special musical service will be held at Christ church on Sunday evening at 7.30 o'clock. Carol singing will begin at 7.15 o'clock followed by Festival Evensong with several favorite Christmas anthems and Solemn Festival Te Deum.

The subject of the Rector's sermon in the morning will be "The Son of Man." In the evening "Let us go even unto Bethlehem and see this thing which is come to pass."

During the Christmas season the interchange of Christmas cards among friends has been very pleasant, many of them coming a long distance.

FOR SALE—A Sterling Combination coal and gas range with hot water front, in good condition. Apply 175 State St. Tel. 1966-M 1w d27

BUILDING WAYS WHERE THE LARGEST SUBMARINES IN THE UNITED STATES NAVY ARE BEING CONSTRUCTED

# MOVE AGAINST POTATO BAN

(By Associated Press)

Augusta, Me., Dec. 27.—The state agricultural department and the Maine Potato Growers exchange have joined in an appeal to Senators Fernald and Hale to assert their efforts toward negotiations with the British government to bring about a modification of the British embargo on American potatoes. Unless a modification of the ban can be obtained the placing of the embargo will seriously affect Maine potato growers in the opinion of C. M. White, chief of the division of markets of the state department of agriculture.

## YULETIDE GATHERING

### Merry Christmas Celebration of Christian Church and Sunday School

Mirth and merriment reigned at the vestry of the Court Street Christian church Friday evening when the Sunday school and parish held its annual Christmas celebration. A good number were present and all joined in the singing of Christmas carols. Rev. Mr. Amazeen, acting pastor, made a few remarks appropriate for the occasion and a visit from Santa Claus and the distribution of gifts from a handsomely decorated tree featured the evening. Games were played and ice cram was srved all. Not until 10 o'clock did the gathering break up and all much enjoyed the happy evening.

## ENJOY MERRY XMAS PARTY

The Universalist vestry was the scene of a merry Christmas party Friday evening when the festival for the church and Sunday school was held. The gathering opened with the singing of Christmas hymns, followed by recitations by several small children and then a little playlet entitled, "Who Trimmed the Christmas Tree," the parts being taken as follows:

| | |
|---|---|
| Mother, | Mildred Gustafson |
| Pedler, | Norman Lomas |
| Sallie, | Mildred Hollings |
| Bobbie, | Clinton Hollings |

All then joined in singing "We Three Kings of Orient Are" and a Christmas offering was taken for Near East Relief. After that Santa Claus distributed the gifts and there was an informal good time all joining in the spirit of the affair. The pastor, Rev. Alfred J. Cardall, and a large committee made the gathering very pleasant for all.

## A SOCIAL EVENT

### Dinner Dance of Portsmouth Country Club to be Pleasant Affair

The New Year's dinner dance of the Portsmouth Country Club will be held at Hotel Rockingham on New Year's eve at 7 o'clock and will be followed by dancing. The committee in charge will be as follows: President and Mrs. Ira A. Newick, Mr. and Mrs. Harry E. Philbrook, Mr. and Mrs. Willard Howe, Mr. and Mrs. George B. Lord, Mr. and Mrs. Boardman M. Randall, Mr. and Mrs. Alvin F. Redden, Mr. and Mrs. John G. Sweetser, Mrs. Blanche Beacham, the latter having charge of the dinner reservations.

## PLEASANT GATHERING

An interesting gathering was held Friday evening at the home of Miss Doris L. Moore at York Village and attended by fifteen of her young friends. The lower rooms were prettily decorated with the Christmas colors and music and sociability made the time pass delightfully. Refreshments were served in the dining room, the table being handsomely set. Before the serving the guests received a surprise as upon looking at the place cards they discovered they were invited to an engagement party as there on the cards was the announcement of the engagement of Miss Moore to Robert Leupold of Clinton, Mass., who is employed at the local navy yard. The hostess then received the heartiest good wishes of her friends upon her engagement announcement and late in the evening left for their homes. Miss Moore, who is a popular young lady, has numerous friends in this city who will be much interested in this pleasant announcement.

## THE HERALD HEARS

That another of the world's biggest submarines went into the waters of the Piscataqua today.

That Ward 5 is said to have a candidate for the place of police commissioner.

That the street department used more sand on the sidewalk during December than it did for nearly the whole winter of 1923.

That the Boston and Maine seems to be more active in curtailing in New Hampshire than in the other states.

That the Morley button factory was in operation today owing to the holiday which was observed on Thursday.

That Governor-elect Winant is 36 years of age and the youngest governor since the Colonial period in N. H.

That a well known local young man who plans to launch on his second trip of matrimony, says he was surprised to find that so many local clergymen refuse to unite divorced people:

That the small boys say the community Christmas tree is O. K. on Market Square, but he would feel better if Santa had covered it with presents.

That the proprietor of a local Chinese laundry who advertised to give away unclaimed laundry says "never again."

That he als osays another such ad in the columns of The Herald would result in a riot at his place of business.

## TRAIP LOSES TO KENNEBUNKPORT

Traip Academy bowed in defeat to Kennebunkport High in its first home game, being on the short end of a 31 to 9 score. Kennebunkport played a fine brand of basketball, outclassing Traip by a wide margin.

Traip, however, showed possibilities and before the season ends may strike a winning stride.

## OBITUARY

**Mrs. Emma F. Manent**

Mrs. Emma F. Manent,. widow of Henry Manent, passed away Friday evening at the home of Mrs. Lizzie H. Anderson No. 100 Wibird street.

Mrs. Manent was a native of this city, the daughter of David and Betsy (Pearson) Junkins and was 79 years of age. She was a member of Union Rebekah Lodge, No. 3 of this city and Laurel Hill Lodge, Eastern Star, of Newburyport, and is survived by one brother, Albert R. Junkins of this city

Services will be held at the home of Mrs. Anderson, No. 100 Wibird street, at two o'clock Tuesday afternoon. Friends invited.

Several of the local Sunday schools have their Christmas tree celebrations next week.

The G. M. H. club is making plans for a New Year's party on Thursday evening, Jan. 1.

## BIG CROWD SEES THE V-2, GLIDE FROM THE WAYS

(Continued from Page One)

to provide steam for the heating system which is installed throughout the ship. For use in moderate weather, when only a small amount of heating is required, a number of electric heaters are supplied.

As is usual in submarines, practically all auxiliary machinery is electrically driven, but many of the valves radio mast hoists and other mechanisms are operated by means of hydraulic power.

The steering gear is of an improved electro hydraulic type, similar to that now used on the capital ships of all the larger Navies of the world.

The ventilation system is much more extensive than that fitted on any previous class of United States submarines and all the details concerning renewal of air in compartments when the vessel is on the surface, circulation and purification of the air when submerged, drying and cooling of the air and revitalization by the addition of oxygen have been carefully worked out.

Berths in small staterooms have been provided for seven officers. There is a wardroom for meals and recreation and food is provided from a separate Officers' galley. The latest design of metal furniture has been fitted throughout the officers' quarters in order to provide more sanitary arrangements and to guard against fire risk.

Every member of the crew of eighty is assigned a comfortable berth and a locker of sufficient size to stow all his effects. The washing and sanitary facilities provided for the crew are the equal in all [illegible] those fitted on modern su[illegible]

The gal[illegible] storage arrangements [illegible] complete. Cooking is done by electricity on hot plates, in ovens or in special kettles. Ample cold storage capacity is provided and this is designed to maintain freezing temperatures even under tropical conditions.

A navy mail clerk will be carried in the complement so that the crew may enjoy postal facilities at all times. The medical arrangements are the best that can be provided in the available space. A Chief Pharmacist's Mate will be a member of the crew and an ample supply of medicines and surgical appliances will be carried.

A wooden deck consisting of narrow strips with spaces between is laid over practically the entire length of the vessel in order to provide a secure foothold for the crew and to minimize the effect of seas breaking over the side, a condition which generally obtains on vessels such as submarines which have such comparatively small free board. A portion of the bridge is inclosed to serve as a pilot house for the steersman and a shelter for the personnel on watch in inclement weather. Awnings for the bridge and for the deck are provided for use in tropical waters.

The fuel capacity, provision allowance and repair facilities on board are such that the V-2 can make any voyage of which the fleet as a whole is capable.

## PROTEST POSTAL RATE INCREASE

(By Associated Press)

Washington, Dec. 27—Protests against increases in second class mail rates proposed in the administration measure to raise revenue for postal salary increases were presented today to the joint congressional postoffice committee by spokesmen for the American Newspaper Publishers Association. Renewing their complaint against hasty consideration by congress of the postoffice department's cost ascertainment report on which the rate raises are predicted, the publishers contended that the records of the department show the inadvisibility of raising rates on second class mail matter at this time on the theory that such an advance would produce an increase in revenue, pointing out that since 1912 second clas mail has been the only class on which congress had increased the rates.

## RYE

Rye, Dec. 27—Arthur Parsons of Worcester Polytechnic Institute, is spending the Christmas holidays with his parents, Mr. and Mrs. Fred Parsons.

Mr. and Mrs. Fred Adkins have returned to their home in Livermore Falls, Me., after a visit with Mr. and Mrs. Edgar Barrows.

The Grange held a very lively and enjoyable meeting Friday evening. A Christmas tree was the main feature which was decorated very prettily and loaded with gifts for everyone. The program consisted of a bobbed hair contest which was between the bobbed hair damsels and the non-bobbed hair ones. This proved to be most comical as well as interesting, when the choice facts were brought out as to why one should or should not have their hair bobbed. Refreshments were served and all had a happy time.

**NOTICE**

The up-to-date and newly furnished Wentworth Rooming Apartments, adjoining the Wentworth Dining Room, will be open to the public January 1, 1925 from 2.00 p. m. to 8.30 p. m.

A special supper for 65 cents will be served from 5.30 until 7 o'clock.

tf d22

**AUTO DAMAGED**

An automobile delivery truck skidded at the corner of Deer and Bridge streets this morning, breaking one of the rear wheels. The damaged car was towed to Brook's garage for repairs.

IF YOU'RE BUYING GIFTS FOR A MAN

BUY THEM WHERE HE'D BUY THEM HIMSELF

**Neckwear—** In attractive patterns 25c to $1.50

**Shirts—** In Silk, Percale, Crepe. Made in neckband or collar attach. $1.25 to $5.50

**Hosiery—** In Cotton, Wool or Silk. 25c to $1.50

**Gloves—** Of every style and color 25c to $5.00

**Bath Robes—** Blanket Robes $7.50 to $12.50

**Underwear—** Union Suits—Cotton or Wool $1.75 to $4.50.

SHOP HERE SHOP HERE

**Parsons' The Hatter**

SATISFACTION OR MONEY BACK

# SMALL DRY FORCE FOR THIS STATE

## Bill Provides for Six Agents and One Office Clerk

According to the report from Washington, New Hampshire will have the smallest federal prohibition force of all the New England states for the fiscal year beginning next January owing to the provisions made in the treasury department appropriation bill. In this state there will be six agents and one office clerk, the federal director receiving an annual salary of $3500. His assistant is slated for pay amounting to $2800 a year.

No change in quarters is anticipated for the New Hampshire unit during the year and the present system of co-operating with the Boston office will hold.

## HAPPY GATHERING

### Little Folks of South Parish Sunday School Enjoy Christmas Tree

The Christmas tree of the South Parish Sunday school, held Friday afternoon in the parish house on Court street, was attended by over one hundred persons. A handsomely decorated tree, lit by colored electric lights, stood on a platform and was the center of attraction for childish eyes. A carol service was first held, all joining in the singing of "Adeste Fideles," "We Three Kings of Orient Are," "O Little Town of Bethlehem," "Silent Night, Holy Night," "It Came Upon the Midnight Clear" and "Hark, the Herald Angels Sing." The Christmas prayer and the chanting of the Lord's Prayer followed. The Beacon hymnal, the new Sunday school hymn book just published, was used for the first time. An offering was taken for Near East Relief.

Santa Claus, impersonated by Valentine C. Lear, appeared and was greeted by shouts of "Merry Christmas." He opened a big pillow case and the children came forward and filled it full with their gifts, these to be turned over to the Family Welfare Association to give to other children who have few toys. Then Santa Claus, assisted by the minister, Rev. William Safford Jones, and superintendent, Hans P. Berna, gave a gift and box of candy to every child.

There are now 89 children in the Sunday school, kindergarten and Cradle Roll with a staff o. 20 officers and teachers, making a total of 109 in the church school. After the departure of Santa Claus refreshments of ice cream and cake were served all. The teachers and officers acted as a committee on the Christmas tree festival which was a great success and no happier group of little folks were to be found anywhere in the city on Friday afternoon, while parents and friends present much enjoyed the animated scene.

## PAPERS COMBINE AT MANCHESTER

Manchester, Dec. 27—The Union Leader Publishing Co., publishers of the Manchester Leader and the Manchester Union, announced today its purchase of the Manchester Mirror, one of the oldest afternoon dailies in New England. The consolidation with the leader takes effect Monday. The two papers will be published under the name of The Leader.


Portsmouth Theatre

KEITH VAUDEVILLE

UNDER AUSPICES OF THE P. A. C.

JANUARY 1, 8 P. M.

8 HIGH CLASS ACTS 8

Seats on Sale at Colonial Theatre, Monday, Dec. 29.

Prices—75c, $1.00, $1.50—Plus tax



DANCERS! DANCERS!

DON'T MISS THE RETURN ENGAGEMENT

FREEMAN'S HALL

TUESDAY NITE, DECEMBER 30

Mal Hallett and His New York Orchestra

Without the slightest exaggeration the Very Best Dance Orchestra that has ever appeared in New England



COLONIAL Mats. at 2.00—25c; Children 15c. Eves. 6.30-8.20. Orch. 35c; Bal. 25c.

TONITE LAST TIMES "THREE WOMEN" May McAvoy, Pauline Frederick, Marie Prevost, Lew Cody

NO. 3, "THE RIDDLE RIDER"—NEWS—COMEDY, "THE BLOW"

MON. TUES. WED. "PETER PAN" THE BOY WHO WOULDN'T GROW UP BETTY BRONSTON-ERNEST TORRENCE Regular Prices.

Pathe News—Spat Comedy, "Newly Rich"—Review



Mon.-Tues.—"IT IS THE LAW"

OLYMPIA Matinee ..... 2.00 Eve. continuous...6.30 to 10.00

FRIDAY & SATURDAY

Buck Jones in "THE MAN WHO PLAYED SQUARE" A thrill tale of a man who had to fight to play square.

Elaine Hammerstein in "THE FOOLISH VIRGIN" A remarkable story magnificently portrayed by a select cast of screen players.

THE WORLD IN NEWS

Mon.-Tues. "TROUPING WITH ELLEN"


## PERSONALS

Mrs. Justin Ballou and daughter Mary left this morning to visit her sister, Mrs. C. H. Clark of Richmond Hill, N. Y., formerly of this city.

Mr. and Mrs. A. F. Haddock of Maplewood Ave., passed Thursday with relatives in South Eliot, Me.

Ellis Grant Cole, assistant manager of Woolworth's store in Biddeford, Me. spent the holiday with his parents, Mr and Mrs. Pearl S. Cole of So. Eliot.

Mr. and Mrs. John C. Dolan spent Christmas with Mrs. Dolan's parents in Cambridge, Mass.

Miss Grace Spier of Walpole, Mass., is visiting her sister, Mrs. Frank Butler.

Miss Katherine Bean is passing the Christmas vacation with her sister, Mrs. Clyde Margeson and family.

Mrs. N. H. Bean spent Christmas with her sister in Epping.

David Bentham, passenger conductor on the B. & M. Portsmouth and Boston train will leave next week for the west coast where he will pass a good part of the winter.

Miss Serena Jones of Boston University is passing the holiday vacation at her home in this city.

Miss Francena Johnson, who teaches school at West Lebanon, is at home for the holiday vacation.

Miss Ethel L. Foss passed the holiday with friends in Haverhill, Mass.

Joseph Murphy, who is employed at the navy yard, passed the holiday with relatives in Biddeford, Me.

Miss Pauline Taylor who teaches school in Exeter is passing two weeks at her home on State street.

Miss Pauline Tasker, who was the guest over Christmas of her parents, Dr. and Mrs. Edwin S. Tasker at the Methodist parsonage on State street, returned to Boston today.

Miss Edna Willey, who teaches in a select boarding and day school at Providence, R. I., is passing the holiday vacation with her parents, Mr. and Mrs. A. C. Willey of Highland street.

George Shannon of Beverly, Mass., is passing a few days with relatives in this city.

Pierce Butler of Brooklyn, N. Y., is passing the holidays with his mother, Mrs. Julia Butler of Richards Ave.

Mrs. Helen V. Hoyt will be the hostess at a gathering of the Past Chief's Club of Pythian Sisters to be held at her home on Mendum avenue next Wednesday evening.

Mrs. Mary Ronan and daughter Agnes and Marguerite of Boston are spending Christmas with her mother, Mrs. Julia Butler of Richards Ave.

Harry Bryant of Boston is passing a few days with his family in this city.

Miss Alice N. Feehan is passing a few days with her relatives in Concord.

Miss Agnes Ralph is spending the holidays in Franklin with her folks.

Miss Eva Liberty is passing the holiday session in Concord.

Robert F. Allisson is at his home in Manchester for the holidays.

Miss Olive Chamberlain is passing a few days in Nashua.

John Cahill is at his home in Exeter for a few days.

Walter Willand is spending the holiday season at his home in Dover.

Pauline Smith is enjoying the holiday season at her home in Dover.

Emerson Spinney of Richards Ave., is spending the holiday season in Providence, R. I.

J. Arthur Akerman of Boston and children passed the holiday with Mrs. V. A. Hett of Broad street.

Mary Regan of Boston is passing a few days with relatives in this city.

Charles Cole spent the holiday in Manchester.

Michael Crowley of Boston was a recent visitor to his brother, Timothy Crowley of Fleet street.

Jack Corbery of Hampton was a recent visitor in Portsmouth.

## DANCING PARTY

Several young people of this city attended the first social of the winter given by the Dover Country club Friday evening at the Banquet hall in that city. Marden's Orchestra furnished music and it was a brilliant social event and attended by many of the young people who were home from school and college for the holidays.

### ORDERED TO SEA

Harry M. Farenbach, B M 1 C, has been ordered to sea. Mr. Farenbach has been stationed at the local navy yard for the past two years during which time he has been a most active worker in several local organizations, giving most of his efforts to the Emerson Hovey Post, V. F. W. He will be sadly missed by his comrades in this post and their most heartfelt wishes are extended to him for a happy and pleasant cruise an an early return to Portsmouth.

### WELL KNOWN HERE

Everett M. Waterhouse of Saco, who was recently married in this city to Mary Angelina Finneault of Restigouch, Canada, is well known in this city. Mr. Waterhouse is the head of a well known detective agency of Maine and New Hampshire with offices in Portland and Orono, Me.

## Local Dashes

Call 1704 Service Car.

Flannel night wear for comfort at Dennett & McCarthy's. 1t d27

Few more of the bargain blankets at Dennett & McCarthy's. 1t d27

A beautiful line of fancy calendars at Hassett's. 1t d27

Coal, wood of all kinds for sale. Phone J. Regan, 662-W.

**Regular Saturday night dance at Cookson's tonight.**

1925 at Piscataqua Savings Bank. Open tonight. tf d22

Call 1704 Taxi. Lowest rates.

Monuments, gravestones. J. H. Dowd. Tel. 1847-M., 98 Market St. Est. 1883.

**Typewriters to rent; typewriter supplies. J. E. Dimick, 29 Tanner St. Tel. 605.**

Hard and soft wood pine limbs. Francis F. Clair, Cate St., Tel. 1507.

Fine selection of new year cards at Hassett's. 1t d27

Before taking insurance get rates from Toner's Agency, 506 Middle St. Insurance of all descriptions. Tel. 1346-M.

Wool sport hose at Dennett & McCarthy's. 1t d27

S. & H. Green Trading Stamps are given by A. Hooz & Co. Dept. Store, 126 Market St. tf d16

Everybody dance at the New Year's Frolic, Sugrue Hall, Kittery. Music by Hall's Orchestra. 3t d26

Used Cars Maplewood Garage. Tel. 1701, Vaughan St.

LOOK RAMMER'S STOCK OF UNREDEEMED PLEDGES OVER. We have what you want at bargain prices. Rammer's Loan Office, 65 Daniel St. 1m n28

The best costs but little more. Pure Guernsey Milk from the Gov. Fuller Farm, No. Hampton, 15 cts. per qt. PORTSMOUTH CREAMERY, Tel. 1880. tf d27

Our Automobile insurance department has a 100 per cent record of satisfactory claim settlements. Agents for the Aetna Casualty & Surety Co Caswell Agency, 9 Congress St.

**Reserved seats for Keith Vaudeville starts Monday at 9 A. M., Dec. 29th at the Colonial Theatre Box Office.**

Our automobile insurance department has a 100 per cent record of satisfactory claim settlements. Agents for the Aetna Casualty & Surety Co. Caswell Agency, 9 Congress St.

For real bargains step at A. Hooz & Co's. Dept. store, 126 Market St. tf n18

NEW ENGLAND COKE **Kindling Wood Geo. W. Robbins Phone 1612-W.**

Join the Thrift Christmas Savings Club for 1925 at the Piscataqua Savings Bank. Open Saturday evening. 2t d26-27

Mark down in Misses winter coats at Dennett & McCarthy's. 1t d27

TO LET—A tenement 78 South School St. Apply F. A. Gray & Co. tf d26

The Portsmouth Country Club is making plans for its dancing party on New Year's eve at Hotel Rockingham. Marden's orchestra will furnish music.

Guernsey Ice Cream made in Portsmouth of Pure Cream. Rich, delicious. Deliveries until 1 o'clock Sundays and holidays. PORTSMOUTH CREAMERY. Tel. 1880. tf d27

## BRIEF BITS

Beautiful day.

Launching day.

All the turkey gone?

Four days more of 1924.

Where's that cold wave?

Santa found it hard sledding.

Only one cut in wages in the navy yard.

A good resolution—read the Herald daily.

One more meeting of the present city council.

Several B. & M. trainmen have gone south and west for the winter.

The B. & M. carpenters began work Friday on the alterations in Portsmouth depot.

The new home of the Piscataqua Savings Bank will be opened between Feb. 1 and 15.

The B. & M. ticket scandal seems to have been sidetracked for action in cutting out branch lines, etc.

The Granite State Fire Ins. Co. expects to move into the new headquarters about the first of March.

## ENGAGEMENT IS ANNOUNCED

At a dinner given at the Franklin Country club at Franklin, Pa., last evening, Mrs. Frederick Lee Williamson announced the engagement of her daughter Katherine Hancock Williamson to Robert Gray Allen. Miss Williamson is a Dana Hall graduate and of Smith college, class of 1925. Mr. Allen, son of Mr. and Mrs. A. H. Allen of Andover, Mass., formerly of Portsmouth, is of Harvard, 1925 and captain of the track team. He is a nephew of Charles W. Gray, local manager of the Consolidation Coal Co.


JEWELRY

Select Gifts of Quality

THE JOY OF GIVING WORTH-WHILE GIFTS FAR OVERBALANCES ANY LITTLE DIFFERENCE IN PRICE.

NEW YEARS shoppers can wisely make this store their gift headquarters, safe in the knowledge that they will secure articles of high integrity, combining beauty, usefulness and intrinsic value.

Fine Blue White Wesselton, very brilliant, set in platinum and white gold. Special values ..... $50.00, $75.00, $100.00

We are prepared to show a full line of dependable watches in the following makes: Hamilton, Waltham, Elgin, Illinois and the celebrated Bulova. Prices $20.00 to $150.00

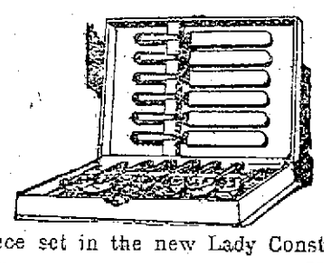

26-piece set in the new Lady Constance pattern ..... $75.00

26-piece set in 1847 Rogers ..... $22.40

Mahogany Seth Thomas 8-day with cathedral gong and half hour strike. $17.00 to $55.00

ARTHUR B. DUNCAN

GIFTS THAT LAST GIFTS THAT ENDURE


## OFFICERS ELLINGWOOD, KENT AND STEARNS SUSPENDED

(Continued from Page One)

According to the story of the occupants of the car they were driving along the road about 8 o'clock when the officers sought to stop their machine. Ouilette fearing a holdup, speeded up the car. One of the agents began shooting at the fleeing car. According to the driver, Ouilette, they chased his car between two and three miles, finally forcing it off the road where it overturned, while the agents' car was thrown across the highway by the impact. No one was seriously injured. During the chase Stearns is alleged to have fired more shots at the Massachusetts vehicle. Both of the women declare that none of the three men had a badge displayed and that they had their coat collars pulled up around their faces. The women also claim that when the officers were asked to identify themselves, one replied, "what business is it of yours?" A red lantern was used by the officers. Miss Kendall claims she just escaped death when a bullet plowed through the back seat, barely missing her. Just as one of the prohibition men fired, she was pulled to one side and the bullet struck the spot where she had been.

AUSTIN ELLINGWOOD

Since the night of the affair, A. B. Stroup of Boston, Chief General Prohibition Agent for the New England area has had charge of the case.

Agent Barnard says in conducting the investigation he wanted to determine who gave the orders to hold up innocent citizens and place their lives in jeopardy. If they acted under orders, the official giving the orders faces severe criticism. If they acted on their own initiative, it is predicted the agents will be dismissed permanently from the service.

No liquor was found in the Ouelette car.

## BRING CHARGES AGAINST FOUR MAINE LAWYERS

Houlton, Dec. 27—The Aroostook Bar Association has announced that it will open disbarment proceedings against four members, beginning on Friday of next week before Justice Charles Dunn, now sitting at the present term of supreme court. Charges will be brought against Willard S. Lewin, Herschel Shaw and Harry M. Briggs of Houlton and Adolphus S. Crawford, Jr., of Caribu. Lewin is serving a term in Atlanta penitentiary and Shaw in the Maine State Prison for complicity in liquor cases. Briggs and Crawford are charged with irregularity of collections.

## DeMOLAY DAY OF COMFORT

The Grand Council, Order of DeMolay, with headquarters at Kansas City, Mo., has set aside Saturday, Jan. 3, as DeMolay Day of Comfort throughout the world. On this day the members of the organization will supply flowers, candy and various delicacies and furnish entertainment for the inmates of hospitals, orphanages, homes for cripple children, old folks' homes, old soldiers' homes, county farms, reform schools, detention homes and other institutions.

## WILLIAMS WILL SUCCEED HARRIS

(By Associated Press)

Washington, Dec. 27—The President announced the selection of Harold P. Williams, district attorney of Norfolk and Plymouth counties, to be U. S. district attorney to succeed Judge Robert O. Harris as head of the Department of Justice branch in that city.

## WILBUR STARTS WORK ON BILL

Washington, Dec. 27—Secretary Wilbur began work on a statement here that he will make to the senate naval committee Monday when it takes up the appropriation bill for the coming fiscal year.

## MRS. WINANT IS GUEST OF HONOR

Concord, Dec. 27—Mrs. Constance R. Winant, wife of Governor-elect John G. Winant, was the guest of honor at the annual Christmas party of the Concord Women's club held at the Chamberlain House.

## ANNOUNCE ENGAGEMENT

Dr. and Mrs. Edwin C. Blaisdell announce the engagement of their daughter, Miss Louise Blaisdell and George Harold Batchelder of Hampton and Philadelphia.


Ford

THE UNIVERSAL CAR

FORD

SPECIAL FOR TODAY

Sedan and Coupe

We are offering today two closed cars at exceptionally low prices for quick sale. One Sedan, motor good, paint good, upholstery good. One coupe in excellent condition.

Sedan ..... $125.00

Coupe ..... $275.00

"The safest place to buy a Used Ford"

Brooks Motor Sales

Portsmouth 1530 Hampton 141-2

# For Sale

**141 Sagamore Ave.**

Eight-room modern dwelling with all improvements including hot water heat. Front piazza, stable and garage, hennery. An extra lot 60x100 fronting on Sagamore Ave.

If you are seeking a good home in good location—and extremely good value, we think this is it. Estimating conservatively we consider the price about 55 per cent of its replacement value.

**HARRY I. CASWELL**

(CASWELL AGENCY)

Tel. 481-W 9 Congress Street



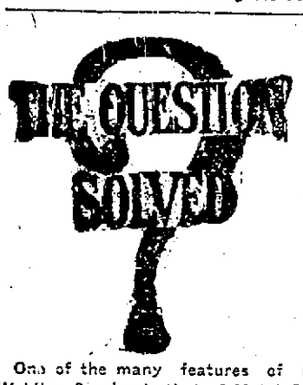


One of the many features of our Welding Service is that of Metal Cutting. With our Oxygen-Acetylene Torch we can quickly cut structural metal, boilers, iron doors and reduce heavy, large junk to small sizes. The service is very moderate in cost and often saves days of hard labor. Welding in all its branches also.

**George A. Trafton & Son**

139 Market St., Portsmouth

HORSESHOEING AND JOBBING



**THANK YOU**

FOR YOUR LIBERAL PATRONAGE

We know that you appreciate having a shop in Portsmouth where you can get real distinctive Gifts, Cards, Toys, Prizes and Favors at all times.

Scatter more sunshine with our NEW YEAR CARDS.

**THE ORIENTAL SHOP**

THANK YOU AGAIN



**CORSET SHOP**

SILK AND PHILIPPINE UNDERWEAR

SILK VESTS

$1.25 and up

SILK HOSIERY

$1.50 and up

**Sarah L. Piercy**

CORSETIERE

New Hampshire Bank Building

Tel. 1027-R. Portsmouth, N. H.



**OUR STEAKS**

Fresh, Juicy and Tender.

Quality Always.

We cater to a neighborhood that is most particular. Our meats stand the test. Give us a trial from the prices quoted below:

| | |
|---|---|
| Round Steak | 25c lb. |
| Rump Roast | 25c lb. |
| Sirloin Steak | 40c lb. |
| Rump Steak | 40c lb. |
| Bacon | 28c lb. |
| Sweet Potatoes | 3c lb. |

**WALDEN'S MARKET**

240 Middle St. Cor. Austin St.

Phone 1504.



**NEW METHOD LAUNDRY**

Wet Wash—Flat Work

PIKE & SOMERBY

Tel. 373. Commercial Wharf



**GUY E. COREY**

Law Office

Room 1, Mechanics Block, 47 Congress Street

Notary Public.


# SUNDAY SERVICES

**First Church of Christ, Scientist Rockland Street**

Services: Sunday morning at 10.45 and Wednesday evening at 7.45. All are welcome. Subject, "Christian Science."

Sunday school at 11.50.

A free reading room is maintained at the same address, where all authorized Christian Science literature may be read or procured. Open to the public daily except Sundays and holidays from 2 to 5 p. m.

**First Methodist Episcopal Church**

Edwin S. Tasker, minister.

10 Morning prayer meeting.

10.30 Morning worship. Sermon by Dr. H. A. Williams of Atlanta, Ga.

12.00 Sunday school session. Miss Miriam Schurman, supt.

7.00 Epworth League chorus rehearsal.

7.30 Evenings preaching ervice. The pastor will speak on "The Great Adventure—1925."

Monday evening a parish social under the conduct of the Epworth League. Good entertainment and social time.

**North Congregational Church**

Morning worship at half-past ten o'clock, with preaching by the pastor.

The second service will be at five o'clock, when the Christmas pageant and White Gifts service, which was postponed from last Sunday, will be held.

The union New Year's service will be held on Sunday evening, Jan. 4, instead of on December 28, as previously announced.

Sunday school in the chapel at the noon hour.

Week night service in the chapel on Friday at 7.45 p. m.

**Christ Church Parish**

Rev. Charles leV. Brine, rector.

First Sunday after Christmas day.

Services: Holy Eucharist at 7.30 a. m. Solemn Procession, Missa Cantata and sermon at 10 30 a. m. Sunday school, 12 m. Festival Evensong and sermon, 7.30 p. m.

The music at 10.30 a. m. Missa Cantata:

Solemn Procession,

Good Christian Men Rejoice,.....

..... ..XIV Century Melody

Come All Ye Faithful, Adeste Fideles

Introit .....Redhead

Kyrie ..... .....Adlam

Graduale .....Redhead

Sequence, "Hark! the Herald Angels Sing ..... Mendelssohn

Credo .....Maunder

Offertory, "Christians, Awake, Salute the Happy Morn." ...Maunder

Sanctus, Benedictus, Argnus Rei....

.....Maunder

Gloria in Excelsis..... Plainsong

Post Communio, "Where Shepherds Watched Their Flocks by Night,".

.....Roland Smart

Processional, "Brightest and Best"..

..... .....Harding

The music at 7.30 p. m. Festival Evensong:

Processionals, the same as in the morning.

Proper Psalter .....Gregorian Tones

Antiphon to Magnificat, "Unto us a Child is born, unto us a Son is given," ..... .....Redhead

The Magnificat .....Field

Anthem, "While Shepherds Watched Their Flocks by Night".....

..... .....Roland Smart

Offertory, "Christians, Awake, Salute the Happy Morn".....Maunder

Solemn Te Deum .....Dudley Buck

There will be a daily Eucharist at 7.30 a. m.

Service on Monday at 7.30 p. m., followed by a meeting of the Senior Brotherhood.

The annual parish Christmas tree and treat will be held on New Year's night, Jan. 1.

Sung Vespers as usual on Friday at 7.30 p. m.

**Court Street Christian Church**

Rev. E. K. Amazeen will be the speaker both morning and evening.

10.30 Subject, "The Apostle Paul's Diploma from the University of Hard Knocks."

12 o'clock Sunday school.

6.30 Christian Endeavor.

7.30 Subject, "The Material Out of Which Character Is Constructed."

Wednesday evening at 7.30 o'clock mid-week prayer meeting.

**St. John's Church**

Rev. Nelson Kellogg, rector.

In the Octave of Christmas.

Holy Communion at 8 a. m.

Morning prayer at 10 a. m.

Holy Eucharist at 10.30 a. m.

Sunday school at 12 m.

Evensong at 7.30 p. m.

The Christmas music will be repeated.

The Sunday school festival will be held Monday evening at 7.30 o'clock in the parish house.

No Auxiliary meeting, it being the fifth Tuesday in the month.

**Church of Christ—Universalist Pleasant St. and Junkins Ave.**

Rev. Alfred J. Cardall, minister.

10.30 Morning worship with preaching. The pastor will speak on "Farewell to the Past—All Hail to the Future," in recognition of the close of the year and what it portends.

12 o'clock Church school for religious instruction and character building. Special class for young men in consideration of life question. Norman Lomas, president.

5 o'clock The Christmas musical vesper postponed from last Sunday. A double quartette will render E. L. Ashford's beautiful cantata, "Holy Night," accompanied by organ and violin.

6.30 p. m. Young People's Christian Union in study of Christian fundamentals, to which all young people of earnest desire are cordially invited.

The singers at the afternoon service will include Mrs. Florence Smith and Miss Laura Marshal, Miss Florence Slawenwhite, Miss Marion Gray, Lewis L. Clapp, Arthur L. Hartford, Charles Moulton and Roy E. Ward. Russell Gray, organist and W. R. Guptill, violinist.

**South Church (Unitarian)**

Minister Emeritus, Rev. Alfred Gooding.

Minister, Rev. William Safford Jones

9.40 a. m. Sunday school and kindergarten in the chapel on Court street. Graded church school.

10.30 a. m. Public worship in the Stone church on State street. The minister will preach on "The Grace of Jesus Christ." Choir anthems:

Soft Sabbath Calm.....Shelley

Teach Me to Pray.....Dressler

Ring Out, Wild Bells .....Gounod

All are welcome at all services.

**Advent Christian Church Hanover Street**

Rev. J. William Denton, pastor.

In the absence of the pastor, Rev. G. L. Vannah, principal of the New England School of Theology, will occupy the pulpit.

10.30 a. m. Morning worship.

12 m. Sunday school.

5.45 p. m. Junior Loyal Workers.

7.30 p. m. Evening worship.

The church with a cordial welcome.

The Women's Home and Foreign Missionary Society will meet on Jan. 1 at 3 p. m. at the home of Mrs. C. I. Pinkham, 6 Dearborn street. This will be the annual meeting of the society and officers will be elected for the coming year. Supper will be served from 5 to 7 o'clock( followed by a program consisting of music, readings and dialogues. All members and friends of the church and congregation are invited to be present.


**TYPEWRITERS and ADDING MACHINES**

FOR SALE AND RENT

Underwoods

$70.00, $65.00, $45.00 and $35.00

Remingtons ..... $65.00

Royals ..... $65.00

Corona Automatic, good as new ..... 35.00

New Corona Four ..... $60.00

Supplies of all Kinds

Agency for

Sunstrand and Victor Adding Machines; Corona Typewriters.

**J. E. DIMICK**

29 Tanner St. Portsmouth, N. H.

Telephone 695.



**WINTER STORAGE**

It's time to think of your battery needs with the cold weather upon us. Stop in or call us by phone. Let us inspect your battery and give you uninterrupted service.

**BATTERY SERVICE CO.**

83 State St. Portsmouth, N. H.

All Makes Repaired, Recharged, Rentals

For Service Call 930. "We will satisfy you."


# BRIEF NOTES OF LOCAL INTEREST

The second of Uncle Sam's big submarines left the ways at the navy yard today. This is another tribute to the great work that is being done at the Portsmouth navy yard. The V-2 is as big and powerful as the V-1 which was launched last July. It is designed to stay with the battle fleet and will carry a crew of 30 officers and men.

We hear all sorts of reports about the next war being fought in the air, but indications are that a good deal of it will be held under the water if the lines of preparation are considered a safe source of deduction.

With boxing matches and basketball games together with private and public dances, the home-coming students find plenty to amuse them during the holidays. They will soon be lost again in an atmosphere of books until spring bids them pursaway their pursuit of knowledge for a brief space and enter into the pursuit of happiness.

Despite all efforts to make walking a safe pastime it is still slippery enough to make even the most sure-footed look carefully before striking out. The only remedy for the situation seems to be in a good hot sun to melt this coating of ice.

Hundreds flocked to the navy yard today to see the second big submarine take her maiden plunge into the briny deep. Several hundred people remained out in the worst rain storm of the summer to see the V-1 take the water in July.

Many a youngster is wishing for snow so that tobogganning and skiing can be enjoyed at the Pines. Portsmouth's winter sport field is in perfect condition for the coming season. The only thing that is lacking is a little snow.

Aside from the few slippery days travel for automobiles during the fall and winter has been ideal. The weather man is storing up snow for one big blow-out. When it comes it will probably find autos "a-plenty" to stall and snow under.

We wonder is the weatherman is going to promise us a white New Years day and then fluke the way he did for Christmas?

Santa Claus is back at his factory getting ready for another year of toil. He certainly is a great man; but it is not long before he is forgotten. His star ascends quickly and disappears just as quickly.

The season of changes has begun. The socks that were too small, the gloves that had fingers long enough for flagpoles, the toys that refused to work and numerous other things have been exchanged for more useful things The ice man has also come in for a number of ties that Santa Claus was a little late in getting to him.

# SAYS WIFE LEFT HIM IN KITTERY 14 YEARS AGO

Among the divorce libels filed on the docket of the Plymouth county probate court at Plymouth, Mass., is that of Albert H. Peavey of North Abington, Mass., against Cora Bell Hutchins Peavey of Portsmouth. It is set forth in the libel that they were married in this city on March 5, 1890 and lived afterward in Nantucket, Boston, Portsmouth and Kittery. While residing in Kittery the husband claimed she left their home July 27, 1910, and has since remained away.

# NEW LAMP BURNS 94 PCT. AIR

**Beats Electric or Gas**

A new oil lamp that gives an amazingly brilliant, soft, white light, even better than gas or electricity, has been tested by the U. S. Government and 35 leading universities and found to be superior to 10 ordinary oil lamps. It burns without odor, smoke or noise—no pumping up, is simple, clean, safe. Burns 94 percent air and 6 percent common kerosene (coal oil).

The inventor, O. N. Johnson, 642 N. Broad St., Philadelphia, is offering to send a lamp on 10 days' FREE trial, or even to give one FREE to the first user in each locality who will help him introduce it. Write him today for full particulars. Also ask him to explain how you can get the agency, and without experience or money make $250 to $500 per month.

## JUNIOR Cross Word PUZZLE

**Answer to yesterday's Junior Cross Word Puzzle.**

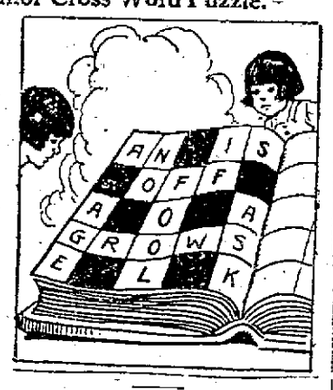


HOW TO SOLVE

One letter to each white square. Words start in numbered squares going either across (Horizontal) or up and down (Vertical.) The words in CAPITAL letters below have same meaning as the missing word. Remember letters when placed in the squares should spell a word up and down or across.

# YOUR CROSS WORD PUZZLE

**VERTICAL**

1. Teach.
2. Putting to a purpose.
3. Abbreviation of New Englanw.
4. By one's self.
5. Speedy.
6. Wickedness.
7. Work at steadily.
8. Sickly persons.

| | | | | | | | | |
|---|---|---|---|---|---|---|---|---|
| C | A | M | E | ■ | O | P | E | N |
| O | ■ | O | ■ | ■ | ■ | R | ■ | E |
| R | O | D | ■ | F | ■ | O | N | E |
| N | ■ | U | ■ | L | ■ | S | ■ | D |
| ■ | ■ | L | O | O | S | E | ■ | ■ |
| P | ■ | A | ■ | R | ■ | L | ■ | P |
| O | U | T | ■ | A | ■ | Y | E | A |
| P | ■ | E | ■ | ■ | ■ | T | ■ | I |
| E | N | D | S | ■ | P | E | A | L |

Solution of Yesterday's Puzzle.

**HORIZONTAL**

2. In a lower position than.
9. Organ of smell.
10. Water from the clouds.
11. Character of a sound.
12. Title of an opera by Vordi.
13. Not down.
14. Light colored beer made from malt.
15. Prefix signifying division.
16. Plain figure with three sides (pl)

**HOW TO SOLVE THE CROSS WORD PUZZLE**

The way to solve the Cross Word Puzzle is to fill in the white squares on the diagram with the words which agree with the accompanying definitions. The definitions are numbered to correspond with the numbers on the diagram.

Any word defined in the text under "HORIZONTAL" will begin at its number, shown on the diagram, and will extend all the way across to the first black space to the right of that number. That is, the word must begin in the square that contains its identifying number, and extend as far as the white squares continue uninterruptedly.

Any word defined under "VERTICAL" will also begin in the white space that contains its number, but will extend downward as far as the white spaces remain uninterruptedly.

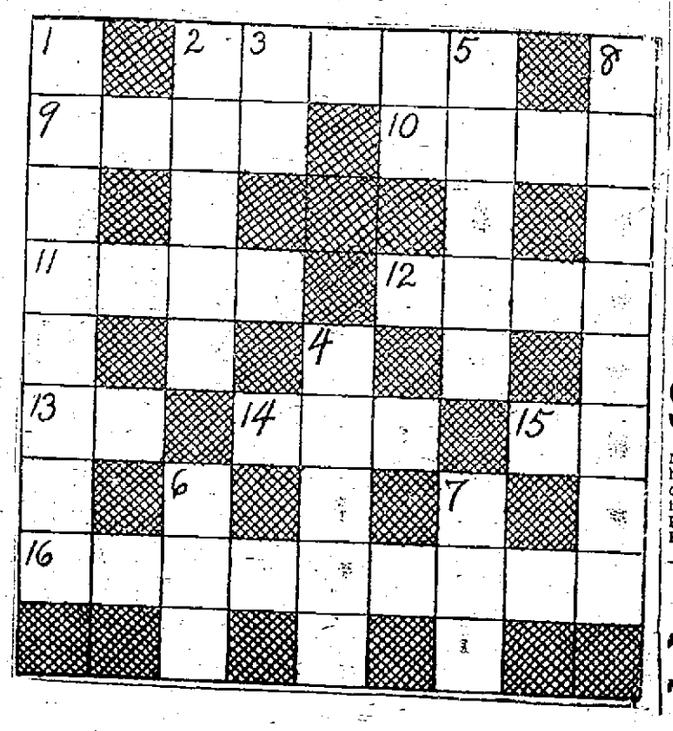


# Chats with your GAS man

AMONG other things this month we celebrate the advent of America's first bathtub. On December 20, 1842, Adam Thompson of Cincinnati, Ohio, bathed in his improved hot and cold water bath tub or mahogany lined with sheet lead.

"The glorious dishpan," as amused persons dubbed it, weighed seventeen hundred and fifty pounds. It was seven feet long and four feet wide. When the doctors heard of it, they warned the public that bathing in such manner invited fever, rheumatism and inflammation of the lungs. Eight years later President Filmore had a "glorious dishpan" placed in the White House. A few years more and thousands of persons had bath tubs.

Today the bathtub is a necessity. So is running hot water at the faucets. Dependable, economical gas service has done more to bring these conditions about than any other one thing.

**PORTSMOUTH GAS CO.**

ALWAYS AT YOUR SERVICE

"If It's Done With Heat, You Can Do It Better With Gas."



**JOE SAYS**

STILL TRAVELING AT HIGH SPEED

This assures you plenty of Isles of Shoals, Haddock, Cod, Pollock, Cusk, Flounders, Cod, Tongues and Cheeks

| | |
|---|---|
| Steak Cod | 2 lbs. 25c |
| Steak Cusk | 2 lbs. 25c |
| Celebrated Fillet | 25c lb. |
| Spawn | 20c lb. |
| Shrimp | 35c lb. |
| Great Bay Eels | 20c lb. |
| Oysters and Clams | |
| Fresh Mackerel | 30c lb. |

**Shore Fish Co.**

Isles of Shoals Wharf

Off Market St. Tel. 1604



BUCKMINSTER CHAPEL

**J. VERNE WOOD**

Islington St.

MOTOR SERVICE



**HOTEL HOLLEY**

Washington Square

THE HOME OF PORTSMOUTH FOLKS IN NEW YORK CITY

Rates Most Reasonable

Sherman K. Hill

Manager

American Plan European Plan



**Mrs. Beatrice H. Scarborough**

**Teacher of Singing**

Pupil of I. Morse Wemple

N. E. Conservatory of Music, Boston, Mass.

Studio: 603 Lincoln Ave.

Portsmouth, N. H. Tel. 1143-R



**Stop Scratching**

M. & D. Remedy and M. & D. Soap will heal the most obstinate case of Eczema, or other skin diseases. Money refunded if not satisfied. Sold by Benj. Green, Boardman & Norton, Adams' Drug Store Philbrick's Pharmacy.



**WESLEY E. GROGAN**

Public Accountant

Audits, Investigations, Systems, Tax Returns

N. H. BANK BUILDING, ROOM 8

Tel. 602-W. Tel. 1013



# USEFUL GIFTS

| | |
|---|---|
| Sleds | Flash Lights |
| Skates | Watches |
| Skis | Clocks |
| Snow Shoes | Razors |
| Carving Sets | Pocket Knives |
| Erector Sets | Lanterns |
| Electrical Sets | Thermometers |
| Wheel Toys | Barometers |
| Motors | Meat Grinders |
| Hunting Knives | Emery Wheels |
| Steel Rods | Blow Torches |
| Lunch Kits | Pocket Compasses |
| Thermos Bottles | Carpenters Tools |

**Walter S. Jackson**

19-21 Daniels Street.



EVERY SICK PERSON SHOULD CONSULT THIS SPECIALIST

No matter what your condition, how many doctors you have tried; how long you have been sick, or no matter what your doubts may be, there is hope.

A perfect knowledge of disease is more than one-half its cure. It is your life that is at stake; you must either get well or suffer.

No matter if the best physicians have given you up, or hospitals have turned you away as incurable; no matter what anybody says, consult free, this specialist and satisfy yourself.

**DR. GRADY,** 327 Tremont St. Boston.

Hrs. Tu. Th. Sat. 10-12,2-5,7-8. Sun. 10-12 only.



YOU CAN SAVE MONEY

—by purchasing direct of the manufacturer. We manufacture our

MONUMENTS

at our own plant which is equipped with all the latest labor-saving machinery and operated by electric power—the only plant so equipped in this section Call and see the large stock of finished monuments which we carry.

**FRED C. SMALLEY**

Corner State & Water Sts.

Also Dover, N. H., Opp. City Hall



**HAM'S Undertaking Rooms**

122 Market St.

Phone 164-W

Alfred E. George

William A. Pressey

# MAINE NEWS

### Weds La. Girl

Word has been received in Skowhegan of the marriage of Lawrence Willey, son of Mr. and Mrs. J. Verne Willey of Malbon's Mills, Skowhegan, and Miss Minna Chamberlain of Monroe, La., on Dec. 9, at the home of the bride's parents. Mr. Willey is a civil engineer, at present employed in bridge construction work in the south. He was graduated from Skowhegan high school in 1920 and then studied for three years in Northeastern University, Boston.

### Golden Wedding

Mr. and Mrs. George W. Paul of Hallowell celebrated their golden wedding anniversary in the house where they were married by Rev. Mr. McCully, pastor of the old South Congregational church. Rev. Walter P. Bradford repeated the ceremony. Mr. Paul's father and mother celebrated their golden wedding in the same house 38 years ago.

### Made Librarian

Miss Frances Wadlin of Biddeford, in charge of the children's department at Dyer library for some years, has been elected librarian of Thornton Memorial library to succeed the late Miss Emily B. Morris.

### Get Away With $400

When Mrs. Calix Blouin returned to her home on the Belgrade road in Augusta, after attending a theatre recently she found that the house had been entered, and a small safe containing $400, a diamond ring and some valuable papers had been removed. The telephone wires had been cut, but she immediately notified the authorities from a neighboring home.

### Charged With Forgery

Alfred Richards, 23, of Ridionville, believes in Santa Claus no more. Last week, when he received a Christmas club check from the Rumford National Bank, he believed that Santa Claus had come, for he never had an account with the institution.

The check was cashed and recently Richards was arrested and charged with forgery. The rightful owner of the check was Alfred Richards, an 11-year old Rumford boy. The check had been sent to Ridionville by mistake.

### Resign Positions

Declaring that they are not in accord with the financial and religious policies of the pastor, Rev. Laurence Reel Walker, four deacons of the First Parish Congregational church at Saco tendered their resignations recently.

### Speaks at Bangor

Henry L. Shattuck of Boston, chairman of the Ways and Means Committee of the Massachusetts House of Representatives, spoke at the Bangor Chamber of Commerce recently in opposition to the proposed Child Labor Amendment. He declared that it was an invasion of states rights by bureaucratic control and reviewed the fight against it in Massachusetts.

## TAKE BULLET FROM HEART

Chicago, Ill., Dec. 27—County hospital surgeons cut out Max Peck's heart, squeezed a bullet from it, put the heart back into position and sewed it up. Peck will probably recover. He shot himself on Christmas eve in his barren room in a West Adams street lodging house, deciding to rid himself of lonesomeness in this manner.

## OBSEQUIES

### Mrs. Ann B. Greenough

The funeral of Mrs. Ann B. Greenough was held at the Buckminster chapel at one o'clock Friday afternoon. Rev. L. H. Thayer D. D., conducted the service and Mrs. Mary Shaw Raynes sang two selections: "Come Thou Fount of Every Blessing" and "One Sweetly Solemn Thought."

The interment was in the family lot in Newington cemetery, Rev. Albert J. Donnell holding the committal service at the grave. Arrangements were in charge of J. Verne Wood.

### Mrs. Rosella Kellenbeck

The funeral of Mrs. Rosella Kellenbeck was held at the Methodist church at 2.30 o'clock Friday afternoon, Rev. E. S. Tasker D. D., conducting the service. Mrs. Henrietta Norton and Mrs. Inez McIntire sang: "Lead Kindly Light" and "At the End of a Perfect Day." The officers of Constitution Circle, No. 294, Foresters of America, held their services at the grave. Messrs. James Hogan, John Smart, Thomas Ernest Collins and Victor Holling were the bearers, the interment taking place in the family lot in Harmony Grove cemetery under the direction of J. Verne Wood.

### Mrs. Mary E. Owen

The funeral of Mrs. Mary Elizabeth Owen who passed away Wednesday at the home of her daughter, Mrs. A. H. Stiansen, No. 233 Highland street, this city, was held Friday afternoon.

The services were held at the Swedenborgian church in Bath, Me., Rev. Paul Dresser officiating, the interment taking place in the family lot in Maple Grove cemetery. Arrangements were in charge of J. Verne Wood.

## STATE RESERVE IN NOTTINGHAM

Concord, Dec. 27.—The acquisition of 746 acres on Pautuckaway Mountain in Nottingham as a state reserve has been reported, and the tract is characterized as "the most important mountain area in Southeastern New Hampshire, capable of becoming a great recreational center."

## NEW CASTLE

### Congregational Church

Dec. 28:

Rev. N. Harlon Scott, minister.

10.30 a. m. Morning worship. The pastor will take for the sermon subject, "The Opening Door."

11.45 a. m. Sunday school.

6.30 Christian Endeavor.

7.30 p. m. Evening song service and sermon by the pastor on "In Fellowship With Christ."

Our services can only be of interest to you if you come and serve.

The Dailey Circle of King's Daughters will meet Wednesday afternoon, Dec. 31, at the home of Mrs. Elmer Eaton.

## KITTERY

Kittery, Dec. 27.—Mrs. Prentice Foster of the Dennett road received a very bad fall on the ice.

Misses Mary Gallant, Eva Lavoie and Marion Ready of Exeter, N. H., are guests for a week of Mrs. Ralph Hutchins of Wyman Ave.

Miss Anna Lonh of New York who has been visiting her sister, Mrs. Arthur Cook of Rogers road the past week returned to her home on Friday.

Miss Abbie Whittier of Wyman Ave. is passing a week with her daughter in Manchester, N. H.

William Rankin of Wyman Ave., passed the holiday with relatives in Portland.

Miss Grace Hall, student at Bates College is passing the Christmas recess at her home here.

Stanton Emerson of Beverly, Mass. passed the holiday with his parents on Bridge St.

Mr. and Mrs. Robert Toston of Reading, Mass., have been guests of Mr. and Mrs. William Fife of Otis Ave

Lester Caswell of Williams Ave., passed the holiday at his home at Harrison, Me.

Mr. and Mrs. J. E. Remick of Water St. passed the holiday at Eliot.

Miss Mabyn Standish of Hicksville, Long Island, is visiting her parents, Mr. and Mrs. Edward Standish of Love Lane.

Everybody dance at the New Year's Frolic, Sugrue Hall, Kittery. Music by Hall's Orchestra. 3t d26

Christmas is over but the Christmas spirit is still here. Come to the Second M. E. church tomorrow and worship with us in that spirit. Church school at 10 a. m. Morning worship at 11 a. m. Sermon subject "Starting Over Again," a special message appropriate for the new year. The subject for the kiddies will be "John Makes a Resolution." The special music will be as follows: Solo by Mr. Charles Philbrick "The Shepherds Vision," accompanied on the violin and piano by Mrs. and Vinson Philbrick; a quartette number "And There Were Shepherds"—Kratz. A duet by Mrs. Edith Rounds and Mr. Albert Sprague "In Jesus." There will be no Epworth League service at 6 p. m. At 6.50 p. m. there will be a ten minute Organ Recital by Mrs. Harriet Clough followed at 7 p.-m. by the second presentation of the splendid Christmas Pageant in three scenes, one at the court of King Herod and the other two at the Manger and on the Judean hillside. Those who braved the cold last week are unstinting in their praise of the presentation. Come and see it. You are most heartily welcome. A Happy New Year to you.

**Kittery Sons of Veterans, Second Annual New Year's Frolic at Cookson's.**

Traip basket ball team plays Traip Alumni this evening at Sugrue hall.

Sunday services at the Second Christian church on Sunday will be in the following order: At 10 o'clock the pastor, Rev. J. E. Everingham will meet all those who have just recommenced the Christian life and others who are interested. Morning worship at 10.30. A new year sermon will be delivered entitled "The Year of Jubilee." Sunday school at 12. Christian Endeavor at 6, subject: "The Old Year and the New." Leader, Miss Anna Culbertson. At 7 o'clock the candle light service which was announced for last week will be conducted by Mrs. Emma Sargent assisted by several young ladies in recognition of our missionaries in home and foreign fields. Mrs. Manson's Sunday school class will render the Holy City in song and pantomime. Little Miss Virginia Huff, 4 years old, will repeat the song which she sang at the Christmas tree.

The Ladies' Circle and Dirigo Mens Club will serve a supper in the church vestry next Wednesday evening.


Webbens Special
60c Chocolates
Saturday Only 49¢
Store with the Steps


## PERSHING WILL JOURNEY OVER SO. AMERICA

Washington, Dec. 27—General Pershing and other members of the United States commission now in South American waters aboard the battleship Utah, will sail from Peru January 1 for Valpariso, Chile. General Pershing and his party will leave the battleship at that port and cross the continent by rail to Buenos Aires. The Utah will go around the horn and reach the mouth of the Plata river, Argentina, Jan. 27, where Gen. Pershing and his party will re-embark, arriving at Rio de Janeiro on Feb. 10, thence proceeding homeward.

## MRS. JACKSON AT BEDSIDE OF HUSBAND

Boston, Dec. 27—Mrs. Jackson, who has made her home at Washington, N. H., for the four years of her seperation from her husband, Caleb S. Jackson, who is recovering at the City hospital from two attempts at suicide, is at her husband's bedside. Although neither would make a statement it is said that they had reconciled their differences.

## WALKS TO HOME WITH JUGULAR VEIN SEVERED

Quincy, Mass., Dec. 27—Gerald Joseph Sullivan of South Quincy walked to his home after an accident when a piece of glas from the broken windshield of his automobile severed his jugular vein. He was later transferred to the hospital where a very delicate job of stitching the jugular vein was accomplished. His condition is considered serious, the surgeons considering it remarkable that he could survive the ordeal as long as he has.

## PRESIDENT PLANS NO CHANGES IN HIS CABINET

Washington, Dec. 27—President Coolidge will not make any changes in his cabinet after March 4 unless something unexpected comes up to make him change his mind. It is now understood by each member of the cabinet, except Secretary Gore, who is to become governor of West Virginia, that he is to remain where he is if he so desires.

## NASHUA SCHOOL BOARD VOTES PAY INCREASE

Nashua, Dec. 27—The board of education has voted an increase of $100 on Jan. 1 to all women teachers and another $100 increase on Sept. 1 next, with a maximum increase of $300 within six years if professional college study is taken. Junior and senior high teachers are included in the list.

## ENGLAND PUTS EMBARGO ON U. S. POTATOES

London, Dec. 27—Great Britain has declared an embargo on American potatoes. The minister of agriculture, in an order issued, states that "for the prevention of the introduction of the Colorado beetle the landing in England and Wales of any potatoes grown in the United States is prohibited."

## VALUE STOCK IN THIS STATE AT $20,000,000

Concord, Dec. 27—The biennial report of Dr. Robinson W. Smith, state veterinarian, estimates the value of livestock, exclusive of poultry, in New Hampshire at $20,000,000.

### THE FRIENDSHIP SOCIETY

Religious services at Odd Fellows Hall. Morning at 10.30. Subject: "Divine Truth and Man's Opinion." Bible school at 11.30. Evening service at 7.30. Subject: "Some New Light on the Bible."


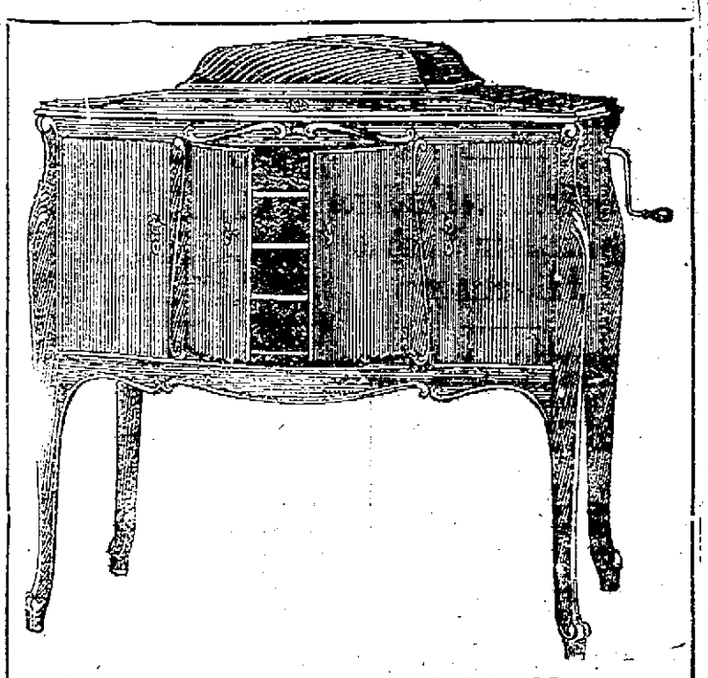

Buy a VICTROLA With Your Christmas Money

IN WHAT WAY CAN YOU INVEST YOUR CHRISTMAS MONEY THAT WILL BRING YOU MORE LASTING PLEASURE THAN THE VICTROLA?

The months that are just ahead are the ones in which you will need a Victrola most. Come in today and select the model you want. A small payment down delivers one to your home.

HASSETT'S

115 Congress Street. Portsmouth, N. H.



Florida

7 DAILY TRAINS 7

Conveniently scheduled with a complete arrangement of through sleeping cars from New England, New York, and Washington is provided for this season via

Atlantic Coast Line

The Standard Railroad of the South

New Through Train Service to CUBA FLORIDA EAST COAST POINTS SARASOTA BRADENTOWN TAMPA ST. PETERSBURG

"EVERGLADES LIMITED"
The only through train from Boston 7:25 p. m. daily to East and West Coasts and Southern Florida.

Winter Tourist Tickets, at Reduced Fares, now on sale daily, allowing stopovers, return limit June 15, 1925.

Write J. H. JOHNSON, N. E. A. 294 Washington St., Boston, Mass. Telephone Congress 6057



SOUND, SOLID AND SUCCESSFUL
NEW HAMPSHIRE FIRE INSURANCE CO.
MANCHESTER, N. H.

FIFTY-FOURTH PROGRESSIVE ANNUAL STATEMENT
January 1, 1924

| | |
|---|---|
| Cash Capital | $ 2,000,000.00 |
| Assets | 11,275,626.67 |
| Liabilities, except Capital | 5,873,397.23 |
| Surplus to Policyholders | 5,402,229.44 |



MADAM HILLIS, Psychic Reader and Adviser, 212 Summer St., cor. Islington St. Phone 1310

## WANTED

WANTED—Work of any kind by middle aged man. Address 25 Richmond St., phone 845-J. tf 330

WANTED—Salesmen. Complete line of advertising calendars, Fans and Novelties. Commission. Write for particulars. I. Bonnerwith Co., 971 Third Ave., Brooklyn, N. Y. 1t d27

WANTED—Apartment, furnished, one or two rooms and kitchen. With service if possible. Address Box Q, Herald Office 1w d27

WANTED—A middle aged woman for general house work in family of 2 adults near new bridge. References required. Tel. 1623. 1w d26

WANTED—Barber tools and chairs. Write Box 10 this office. 1w d26

WANTED—By a woman with good references, Protestant, cooking or house work, reasonable wages. 104 Vaughan St. 1w d27

WANTED—Paper and painting. All kinds wall papers for sale. Willis P. Gray 339 Wibird St. Phone 1931.

WANTED—Position for house work. Address 404 Islington St., or Tel. 1177-Y. 1w d22

WANTED—$10,000,000 company wants man to sell Watkins Home Necessities. More than 150 used daily in this locality. Income $35-$50 weekly. Experience unnecessary. Write Dept. H4, The J. R. Watkins Co., 64 N. Washington St., Boston, Mass. 1t d27

WANTED—Services of young man at least 17 years of age, in exchange for a commercial education. Only one who is dependable and in earnest will be considered. Tel. 286. C. E. Wright 1w d26

AGENTS—WRITE FOR FREE SAMPLES. Sell Madison "Better-Made" Shirts for large Manufacturer direct to wearer. No capital or experience required. Many earn $100 weekly and bonus. MADISON MILLS, 566 Broadway, New York 2 s 14

TEAMING AND TRUCKING of all kinds. Grading, filling and excavating. Sand and gravel supplied. Badger-Rand Ice Co. Tel. 1463.

WANTED—Work on farm. Do chores or cut wood. Good milker. Small pay. Phone 305-14. tf d6

WANTED—We have an opening for a middle aged man right now on a year 'round job. For full information write Burr Nurseries, Manchester, Conn. 1t d27

WANTED—Agents. $65 to $100 a week. High grade all wool suits made to measure $25 and $30. Biggest comm. in advance. Money back guarantee. Free sample outfit. Write A. R. Ferrin, Mgr., Box 1097, Chicago. 1t d27

WANTED—Kitchen girl at Little Gem Cafe 161 Vaughan street tf n4

WANTED—Man immediately as distributor and collector. Spare time, $15.00 to $25.00 weekly. No canvassing. Permanent position to right man. Enclose stamp. Write M. A. A. this office. 1t d27

EARN $5-$10 weekly, copying names and addresses. Send stamped envelope for particulars. Palace Mfg. Co., Toledo, Ohio. 1t d27

## TO LET

**TO LET—At the Milree House, furnished, well heated rooms, with board if desired. 3 minutes from Navy Yard, 10 minutes to Portsmouth. 37 Government St., Kittery, Me.**

TO LET—4 room apartment for light housekeeping, all furnished, with bath, gas and heat. Practically private. 39 Brewster St. 1w d22

TO LET—Furnished tenement, heat, electric lights, separate toilet. 51 Penhallow St. Inquire in rear. 2w d18

TO LET—1 small room, steam heat, electric lights and bath. J. E. Dimick, Tel. 605. 29 Tanner St. tf d23

TO LET—Two room tenement for light housekeeping, 171 Union St. Gas and water connected. Apply at 45 Coffin's Court nearby. tf d18

TO LET—A store just remodelled. Apply at the Fashion Shoppe. Tel. 634-R. tf d16

TO LET—Apartment for light housekeeping, all improvements. The Marcy House, 383 Pleasant St. 2m d9

TO LET—At the Eldredge House, one well heated attractively furnished room. tf n24

TO LET—STORAGE for furniture and other goods. J. T. Davis, 173 Market St. Tel. 129 or 1413-M. tf d3

TO LET—At the Eldredge House, a light housekeeping apartment. Also one room, attractively furnished. Well heated. tf n24

TO LET—A modern flat of five rooms and bath on first floor. Can be seen after 5 p. m. at 31 Lincoln Ave. tf d3

TO LET—5 room tenement, all modern. Apply 173 Fleet St. Tel. 2191-X. tf o29

TO LET—Apartments for light housekeeping. New Hampshire House, 147 State St. Phone 435-R. All improvements. tf o17

TO LET—Suitable place for plumber shop, paint shop or any several manufacturing plants. Inquire at this office.

TO LET—Two front offices in Glebe building. Inquire DeLuxe Bakery.

TO LET—3 unfurnished rooms near navy yard. Tel. 1069-W. tf d6

TO LET—Two rooms for light housekeeping, modern improvements. Apply 33 School St. 1w d20

TO LET—Furnished apartment and rooms, steam heat and electric lights. Apply 302 Islington St. Tel. 1405-R. tf d13

TO LET—On Deer St., 5 room flat with bath, hot water heat, and electric lights. $18. and water rates. 14-room house on Russell St. Heat, bath, and electric lights. $25. and water rates. Butler, 5 Market St. tf d13

TO LET—Two rooms for light housekeeping. Mrs. Rosewarne, Kittery. Phone 489-R. tf d20

## TO LET

## HOUSES

**Four, five and six rooms, with all improvements. $18.00 per month up.**

**The Atlantic Heights Co. Tel. 88.**

TO LET—Furnished rooms and kitchenette apartments. Sandford House, State street.

TO LET—Winter storage for two cars. $10. for three months. Phone 2249-R. 1w d27

TO LET—To a refined Protestant couple furnished suite 3 rooms and bath, every convenience, no children. Tel. 1787-W. 1w d27

TO LET—Furnished suite of two rooms with private bath. Also single room with bath. "The Islington," 218 Islington St. Tel. 8417. tf m31

TO LET—Three furnished housekeeping rooms well heated on lower floor. 539 State St. Tel. 1237-W. 1w d20

TO LET—Tenements furnished or unfurnished. Apply to Peter Panteiakes, 530 Cutts St. Tel. 1592-Y. tf m24

TO LET—A half of double modern house 351 Miller Ave. Apply 60 Elwyn Ave. Tel. 1041-W. tf d17

TO LET—In Kittery, three rooms for light housekeeping. Tel. 1383-M. 1w d19

TO LET—Furnished rooms for light housekeeping; steam heat and gas. Centrally located. Apply 48 Pearl St. 1w d19

TO LET—No. 133 State St., comfortably furnished rooms, large, sunny, neat and attractive. Continuous hot and cold water. Centrally located. Tel. 902-M.

TO LET—Garage stall with electric lights and concrete floor. Apply to Mrs. L. C. Dore, 267 Richards Ave. Tel. 1200. tf d24

## FOR RENT

FOR RENT—Furnished house 9 rooms, real salt water and electric. Bathing and boating. Garden, garage, telephone. $30.00 a month. Address P. O. Box 13 or telephone 1273-X. tf m15

## FOR SALE

FOR SALE—1923 Hudson speedster, excellent shape, many extras. Dodge truck in good shape. S. S. Wendell & Co., 139 South St. Tel. 1542-W. tf d15

**FOR SALE—Double Garage. Tel. 1899-W.**

FOR SALE—One light driving horse, all sound and clever. Also buggy, harness and sleigh. $100. for all. Apply Oscar Widen, Ocean Road, City. 1w d27

FOR QUICK SALE—Ford touring car, 1923, good condition. Price $290. Address Herald, Box 2. 1w d27

FOR SALE—Or exchange: 3 dry cows; 1 Guernsey 4 yrs. old; 1 Holstein 6 yrs. 1 Holstein aged. Sale or exchange for new milker. Hector Priestly, Little Harbor Rd. Tel. 511-M. tf d6

FOR SALE—In good running order, very reasonable price: 1 1918 Buick touring $150. one 1921 Cole 8 $200. One Dodge roadster $75. One Studebaker touring $75. L. F. Perilli Garage, Linden St. Tel. 728-W. tf n13

FOR SALE—Nice dry kindling wood, 4 baskets $1.00. Express and jobbing. J. D. Whitney, 139 High St. Tel. 936-X. tf o27

FOR SALE—Business on State St. Scales, fixtures, counters etc. Also Ford delivery with covered top very reasonable offer won't be refused. Tel. 978-M tf d24

FOR SALE—New and second-hand Scales, all makes. Cash Registers, one 12-foot Counter, one 4-foot Showcase; repairing and adjusting on Cash Registers and Scales. J. W. McMullen, 553 Maplewood Ave., Portsmouth N. H. 17779-M 12mtr

FOR SALE—Radio sets. 1 Kodel model 4-tube factory built set with tubes, a battery, b battery and phones $50.00. 1 3-tube set, pingree hook up with tube, a battery, b battery and phone $45.00. Navy type phones $2.75. Hargraves, 289 Maplewood Ave., next to Rosen's store. 5t d23

FOR SALE—New house on Aldrich Road. Inquire at Portsmouth Gas Co. tf n7

FOR QUICK SALE—Small hot water heater with 4 radiators and piping. Just the thing for small dwelling. Apply at Montgomery's Music Store. 2t d26

FOR SALE—All kinds of second hand furniture. P. Levine, 99 Atkinson street. tf n8

FOR SALE—One two-ton dump body Nash truck in good condition. Chas. W. Gray, Consolidation Coal Co. Phone 90. tf 18

FOR SALE—1923 Maxwell Sedan, low mileage. Priced right for quick sale. Green's Garage, Foye's Corner. Phone 1262-W. tf 123

FOR SALE—One Vulvin hot gas heater. Apply 52 Jefferson St. tf s19

FOR SALE—House lots Park St., Wibird St. Fine neighborhood. Inquire at this office.

FOR SALE—All kinds of wood for furnace or range or heater. Also kindling $8 to $15. Tel. 379-M. 2m n24

FOR SALE—A used Barstow Bay State coal range No. 8 with hot water coil, grate and linings in good condition, also stove pipe. Ready to set up. Inquire Fred C. Tucker, 60 Wibird St. Tele. 1235-M. tf d11

FOR SALE—House lots Park St., Wibird St., Fine neighborhood. Inquire at this office.

## FOR SALE

**FARM, 98 Acres,** divided in pasture, woodland and tillage. Apply to Frank Lester, Lafayette Rd. Tel. 301-15.


Seasonable Merchandise

OVERCOATS
$20.00, $22.50 and $25.00.

SUITS FOR MEN
All Wool, 2 pr. Pants $20.00.
Also Suits for $18.50-$22.50.

BOYS' ALL WOOL SUITS
2 pr. Pants $8.50.

BOYS' OVERCOATS
6-12, for $8.50.
12 yrs. up $10.00.
(These Coats Are All Wool)

BOYS' RAIN COATS AND HATS
BOYS' SWEATERS
BOYS' UNION SUITS
BOYS' STOCKINGS
BOYS' GOODYEAR WELT SHOES
EDUCATOR SHOES FOR THE LITTLE ONES
BOYS' SHEEP LINED COATS
SPORT SHIRTS

U. S. ARMY SOCKS
4 pr. for $1.00

UNION SUITS FOR MEN
Light, Medium and Heavy.

GOLF HOSE FOR MEN AND BOYS
OVERALLS, DUNGAREES AND UNION-ALLS
WORK SHOES OF ALL KINDS

FINEST OF DRESS SHOES AT MODERATE PRICES

WINTER CAPS $1.00

65 Pct. WOOL BED BLANKETS
66x80, $6.00 per pr.

U. S. Army All Wool Blankets $4.50

Heavy Comforters $5.00

We have a few Binoculars left, also Compasses. Manufactured by Stoppaine, Berne, Switzzerland. Fine for hunters.

Full Supply of Super-Quality Rubber Goods

Slickers and Raincoats

Ladies' and Men's Overshoes

Ladies' Wool Hose 60c-$1.00

Gordon Hose $3.00

Ladies' Gordon Silk Hose No. 8-300; also the Gordon No. S-275.

Khaki Shirts ..... $2.50-$4.00
Heavy Blue Shirts, made from Navy Milton Cloth; also Blue C. P. O. Shirts, each ..... $3.50
Variety of Working and Dress Gloves and Mittens
Misses' and Ladies' Wool Gloves
Army Gloves ..... 25c pr.
Beach Jackets, Jerkins, with and without sleeves, Sheep Lined Vests with sleeves.
Reversible Leather Coats ..... $15.00
Sport Sweaters and Sport Vests
Pajamas and Night Shirts
Bath Robes ..... $5.00-$12.00
Full Line of Men's Dress and Work Pants

As Christmas is approaching, I hope the same spirit will be shown toward me this year as in the past.—Thanking you all—

CAPT. RAND, 5 LADD ST

Little Off the Square—Will Pay You to Walk.


## LOST

LOST—A pair of gold bowed glasses. Leave at Herald Office. 1w d27

LOST—Early evening of Dec. 23, on the street or in a store, Shrine pin. Star set with small stone. $10.00 reward. Phone M. Horton, 1087-M or notify me at Box 1 New Castle, N. H. 3t d26

LOST—A yellow and white Scotch Collie, 7 mos. old. Name "Chubbie." Collar but no name plate. Reward. Tel. 746-R. 1w d26

LOST—In business section, a double glove, right hand. Reward. Leave at Atkinson's Drug Store. 1t d24

## FOUND

FOUND—On Market St., a pocket book. Owner may have the same by proving property and paying for this ad. Tel. 1951. 1w d23


ATTENTION

We wish to remind you of the suspension agreement on your automobile policy.

Bring your policy in when you store your car for the winter.

Frederick Gardner
Sole Agent
GLEBE BUILDING



WILLIAM A WALKER
CHIROPODIST
Room 9, Glebe Bldg. 16 Pleasant St.
ARCH TROUBLE A SPECIALTY
Office Hours: 12.30 to 5.30 P. M.
Mornings and evenings by appointment. Telephone 1153-J

# CLUB DANCE MUCH ENJOYED

## Dartmouth Students Hosts at Enjoyable Event Last Evening

The Dartmouth-Portsmouth Club dance, one of the most successful social events of the season took place last night in the ballroom at the Rockingham hotel. The Dartmouth students had as their guests students representing nearly every college in the East, as well as others prominent in business and social circles. Dancing started at 9 o'clock in the evening and continued until midnight. At intermission a delightful buffet lunch was served by the hotel management. Music was furnished by "Bo" Garland's orchestra.

To the committee in charge is due a great deal of credit for the management of the successful affair. The committee consisted of John Pike, Wadleigh Woods and George Scott. The patrons and patronesses were Mr. and Mrs. I. A. Newick and Mr. and Mrs. H. W. Peyser.

## DANCERS

Next Tuesday Nite at Freeman's Hall, Mal Hallett and his sensational Broadway Orchestra play a return dance engagement. This team is going bigger than ever, and last Tuesday nite at the Opera House, Dover, they played to a capacity crowd. One of the largest out of town crowds ever is assured next Tuesday and a night of real big time entertainment is in store for all who attend. Don't forget the date, Tuesday, Dec. 30.

### SERVICE POSTPONED

The annual New Year's service previously announced for next Sunday evening at the North church, will be held one week later on January 4 at half-past seven o'clock.

The Christmas pageant and White Gifts service, postponed from last week, is announced for tomorrow afternoon at five o'clock.

Charles G. Perkins from Brookline Mass., and employed at Stone & Websters Electrical Div., is spending the Xmas holidays with his father on Richards Ave.

# HOLD WHITE GIFT XMAS

## Unique Event Held at the Advent Christian Church

Again at this Christmas season as for several years the Advent Christian church, Rev. J. William Denton, pastor, held a White Gift Christmas and presented gifts to the King of Kings in recognition of His Birthday. The church was draped in white and green, altars emblematic of substance, service and self occupied the front of the church and here were brought gifts by the Sunday school children and adult members.

The following was the program of exercises:

Prelude, Selections by church orchestra
Congregational song, No. 1, Hymnal
Prayer
School song, Publish Glad Tidings
Reading, God's Greatest Gift, Muriel Morton
School song, All Hail the New Born King
Illustrated Scripture reading
Presentation, Gifts of Substance, Service, Self, by Sunday school classes, Home Dept., Junior Loyal Workers Society, Senior Loyal Workers Society, Young Women's Auxiliary, Women's Mission Society
True Giving, by the pastor
Congregational song, No. 1026, Hymnal
Benediction

The service, which was postponed from Sunday evening, owing to the severity of the weather, was held on Tuesday evening at 7.30 o'clock, opening with two selections by the church orchestra of 12 pieces, followed by congregational singing and prayer. The reading, "God's Greatest Gift," by Miss Muriel Morton was well rendered, she showing exceptional ability as an elocutionist. There was an illustrated scripture reading, slides of the nativity being shown by stereopticon, while scripture corresponding to these pictures was read by Mrs. F. G. Proctor, Jr., interspersed with appropriate songs by a mixed quartette and a male quartette.

At the close the curtain was raised and the platform in back presented a beautiful appearance. The background, all in white, had three altars, one representing 'substance,' another service and the center one, upon which rested two cherubims, represented self. Two lighted candles were on each altar. Upon this beautiful setting were thrown colored lights, blue during the gifts of substance, rose during the gifts of service and self, and golden during the pastor's talk on "True Giving." To these altars were brought many gifts of substance by different classes and departments of the Sunday school and church. These gifts went far and wide to missionaries across the sea, to educational institutions, orphanages and the homes for the aged, also to shutins, to the sick and needy in the church and several needy families outside of this church.

The gifts of service included many good resolutions to be carried out during the coming year. Several gave themselves as a gift to the King on His birthday. A large sum of money was also given toward the new church building fund. Miss Florence Slawenwhite fittingly made the announcements of gifts.

Many were made very happy on Christmas Day because the classes in the Sunday school forgot themselves and gave to others in need.

The spirit of the White Gifts service s "Honor the King's birthday by giving to those in need."

## WAS ENGINEER ON MERRIMAC

New York, Dec. 27.—Daniel K. Lester, 86, engineer on the Monitor in its famous battle with the Merrimac, died at his home in Elizabeth, N. J., of pneumonia on Thursday evening.


"DRESS WELL AND SUCCEED"

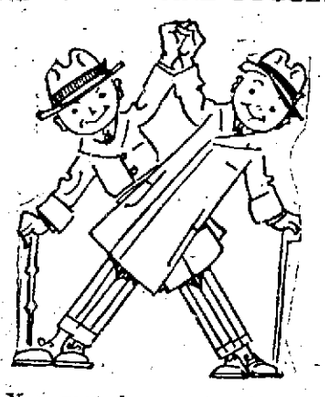

You may have a leaning toward a warm, tweed mixture, or you may lean further toward a blue worsted.

Your winter suit is here which ever way you incline. Wider trousers and squarer shoulders, the latest cut and finest fabrics in every suit.

And a fine great coat or ulster to go with it—all within reach of your pocketbook.

Prices moderate!

HENRY PEYSER & SON
FEATURING STEIN-BLOCH "SMART CLOTHES"

SKIS
SLEDS
SKATES
CARVING SETS
POCKET KNIVES

PLEASE REMEMBER THE FAMILY WELFARE ASSOCIATION

Pryor-Davis Co.
THE OLD HARDWARE SHOP
38 MARKET STREET

OPENING
Wentworth Apartments
JANUARY 1st, 1925
Public Invited
270 State St. Phone 890.

A COACH of True CADILLAC Quality

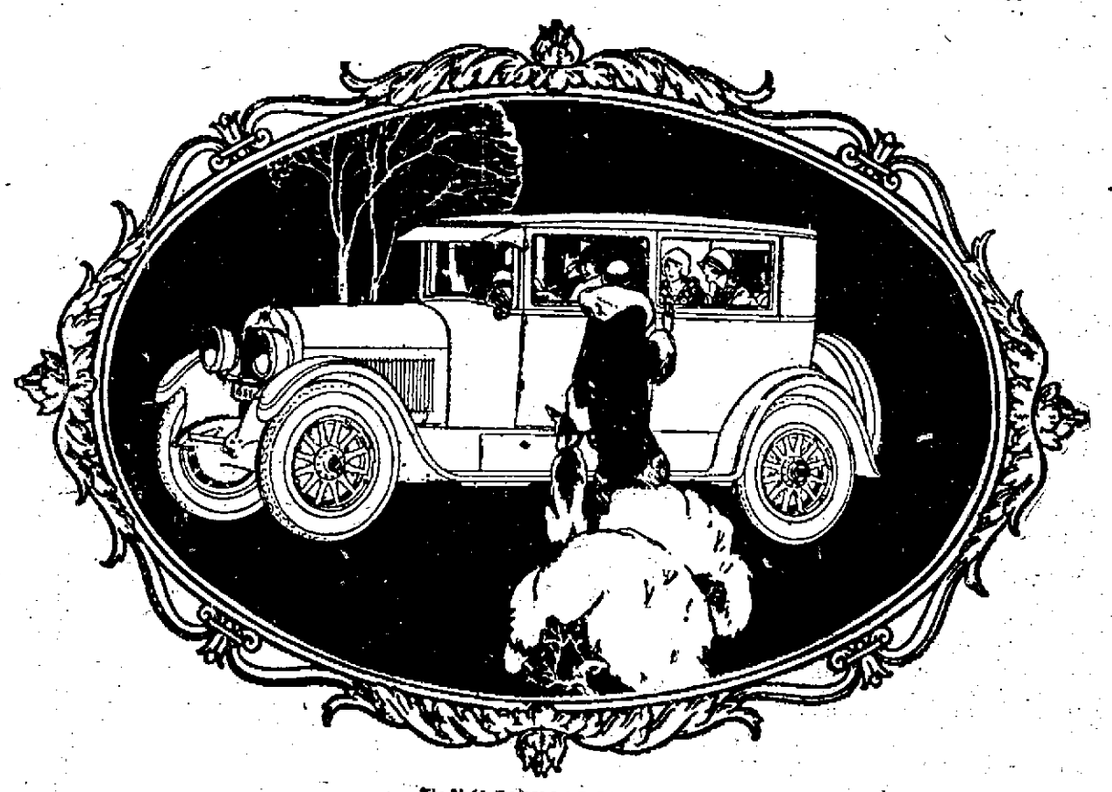

The V-63 CADILLAC COACH

A new V-63 Closed Model at the same price as the Touring Car

$3185 f.o.b. Detroit with a large, finely-proportioned, five-passenger, Cadillac-Fisher Body. . . possessing all of the beauty characteristic of Cadillac exteriors . . finished in Duco of a new and distinctive shade, fitted with dome light and window curtains, and upholstered in mohair . . having an extremely wide seat and extra wide doors through which exit may be had without disturbing other occupants . . surpassing in size, beauty, comfort and equipment all previous Coach standards . . *and mounted on the V-63 chassis* . . Never have motor car purchasers been offered value more typically and exclusively Cadillac than this New Coach.

CADILLAC MOTOR CAR COMPANY, DETROIT, MICHIGAN *Division of General Motors Corporation*

CADILLAC-COACH

HIRAM E. WEVER


# BROWN MIGHT NAME GLEASON

## Present Executive Has Three Day Margin in Which to Fill Vacancy

It was reported on Friday in Concord that Governor Brown might appoint a temporary commissioner of law enforcement to succeed Ora W. Craig who has resigned, effective Jan. 5.

It was being suggested that inasmuch as three days will have elapsed after Mr. Craig officially severs his connection with the department until governor-elect Winant's inauguration, that some deputy may become the head of the department until Governor Winant appoints a permanent commissioner. In this connection James Gleason of Manchester, former chairman of the democratic city committee there, now chief deputy commissioner, is being mentioned as a possibility.

The appointment of a commissioner of law enforcement is entirely in the hands of the governor and the appointment has no confirmation ceremony involving the council. The commissioner serves only at the pleasure of the governor.

### NOTICE CONSTITUTION LODGE, K. OF P. NO. 88

We have received an invitation from old Berwick Saturday night, Dec. 27. Riverside Lodge of Sanford, Maine, will work the rank of Page. All members going will meet at Castle Hall at 6.30 p. m.

Per Order,
CHANCELLOR COMMANDER

2t d26-27


186 Miller Ave.
For Sale
Peirce Estate

One of the finest residences in the city. Seven rooms and screened in piazza on first floor; 6 chambers and bath on second floor, and maid's room on third. Laundry and bath in basement; extra lavatories and toilets. Steam heat and furnace, electric lights and gas, oak finish. A well built house on large lot corner Highland street and Miller Avenue. Good yard with room for garage.

Frank D. Butler
Exclusive Agent
REAL ESTATE & INSURANCE
5 Market St.

C. F. DOWD
Monuments and Gravestones.
Thirty Years Experience in Marble and Granite Work
Now at 67 Bow St. Phone 1545-M.

FLORIDA
If you are interested in authentic information showing how you may obtain an income in Florida with or without residence send for our booklet.
Putnam Vineyards, Lake Wales, Fla.

FISH
Fresh, Salt and Smoked—all kinds—and the best kind at
DINNERMAN'S MARKET